352.0742 b
N475
c.2

Annual Report

— of —

The Selectmen

— and other —

Town Officers

— of —

Newport, -:- New Hampshire

For the Year Ending

February 15, 1915

NEW HAMPSHIRE
STATE LIBRARY

IF YOU DESIRE A PROMPT RELIEF

— FOR —

SICK OR NERVOUS HEADACHES

and a soothing anodyne for many kinds of pain, take

Lovell's Headache Tablets

Get a box today and try them when you have those sharp racking headaches. Three dozen in a box, 25c.

FOR THAT HEAVY, HARD, GRIPPY COLD, TAKE

Lovell's Cold Tablets

They relieve the fever and act as a gentle liver stimulant producing a free flow of the bile, thus preventing constipation. A box of three dozen chocolate coated tablets for 25c.

Lovell's - Drug - Store

Newport, New Hampshire

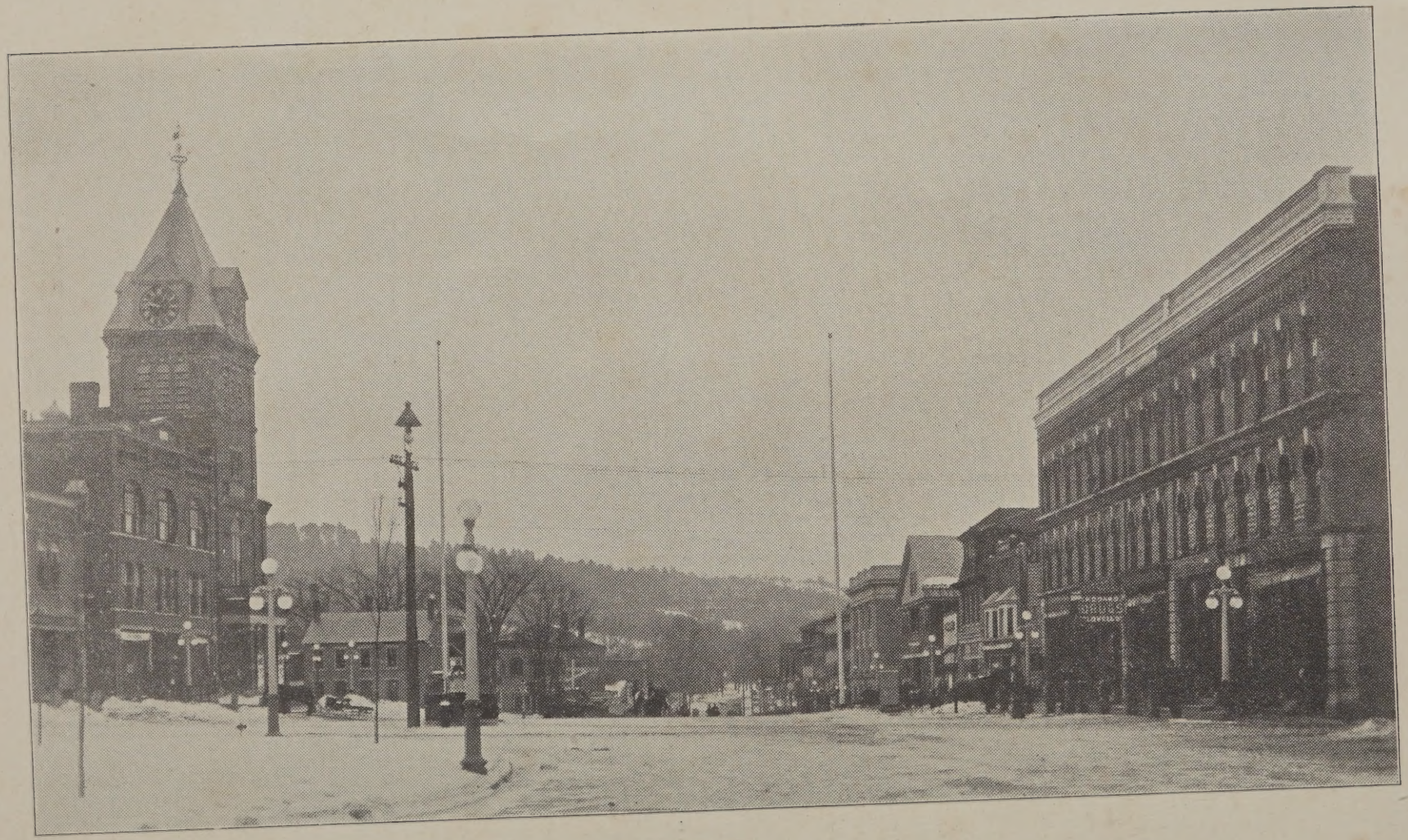

MAIN STREET

Annual Report

— of the —

Selectmen and Other Town Officers

— of —

Newport, New Hampshire

For the Year Ending February 15, 1915

The Republican Champion
Newport, N. H.
1915

TOWN WARRANT

STATE OF NEW HAMPSHIRE

To the inhabitants of the town of Newport qualified to vote in town affairs:—

You are hereby notified to meet at the Town Hall in the said town of Newport on the second Tuesday of March next at 9.00 o'clock in the forenoon to act upon the following subjects, namely:

Article 1. To choose three Selectmen, Town Clerk and Town Treasurer for the year ensuing.

Art. 2. To choose a Collector of Taxes, Road Agent, and all other necessary town officers, agents and committees for the year ensuing.

Art. 3. To see if the town will vote to adopt Chapter 410 of the Sessions Laws of 1913 entitled "An Act to Provide for the Choice of Assessors in the Town of Newport."

Art. 4. To hear the reports of the Selectmen, Town Treasurer, Auditors, Agents and Committees heretofore chosen and pass any vote relating thereto.

Art. 5. To raise and appropriate such sums of money as may be necessary for the payment of the town debt and defraying the interest thereon, for the year ensuing, and pass any vote relating thereto.

Art. 6. To raise and appropriate such sums of money as may be necessary for the payment of town charges.

Art. 7. To raise and appropriate such sums of money as may be necessary for the maintenance of the poor, for cemeteries, parks, commons and water works, and to improve the same, and pass any vote relating thereto.

Art. 8. To see if the town will ask for state aid for the purpose of making permanent improvements on the highways, raise

and appropriate the necessary amount of money therefor, and pass any vote relating thereto.

Art. 9. To raise and appropriate such sums of money as may be necessary for building and repairing highways, and for building and repairing bridges, and pass any vote relating thereto.

Art. 10. To see if the town will vote to repair and improve that portion of Main street in Newport village between the railroad crossing and the Newport House hotel and the present macadam opposite the common, decide the method of such improvement, raise and appropriate money for the same, or authorize the Selectmen and Town Treasurer to borrow money and issue the notes of the town, for the purpose of carrying into effect this vote, and pass any vote relating thereto.

Art. 11. To see if the town will vote to macadamize Park street in Newport village and raise and appropriate money therefor, and pass any vote relating thereto.

Art. 12. To see what sums of money the town will vote to raise and appropriate for the purpose of building and repairing sidewalks in Newport village and pass any vote relating thereto.

Art. 13. To see if the town will vote to sprinkle or oil streets in Newport village, raise and appropriate money for that purpose and pass any vote relating thereto.

Art. 14. To see what sums of money the town will vote to raise and appropriate for the purpose of lighting the streets of Newport village and elsewhere about town, for installing new lights in town and the maintenance of the same, and pass any vote relating thereto.

Art. 15. To see if the town will vote to extend the street lighting in various directions as desired, appropriate money for that purpose and pass any vote relating thereto.

Art. 16. To see what sums of money the town will vote to raise and appropriate for the new playground, and pass any vote relating thereto.

Art. 17. To see if the town will vote to raise and appropriate money for the purpose of repairing, extending and adding new apparatus to the fire alarm system in Newport village, and pass any vote relating thereto.

Art. 18. To see if the town will vote to raise the height of the waste way at the outlet of Gilman pond, and raise and appropriate money for the same.

Art. 19. To see if the town will vote to clear up any portion of the land that may be flooded by raising the height of the waste way at Gilman pond and raise and appropriate money for the same.

Art. 20. To see if the town will vote to construct a sewer from Cheney street up School street to conduct the water from the west side of the Catholic church grounds, and from Richards school grounds, and to extend the concrete sidewalk on the south side of School street from the present concrete to Beech street, appropriate money for the same, and pass any vote relating thereto.

Art. 21. To see if the town will vote to raise and appropriate the sum of $3500.00, or such part thereof as may be considered necessary for the construction of a sewer line on Green Road, Middle and Dale streets, or appropriate money for the same; provided it can be obtained for a rate of interest not to exceed three and one-half per cent. per annum.

Art. 22. To see if the town will vote to raise and appropriate money to construct a wall along the southerly end of the west side of Maple Street Cemetery; provided an equal amount is furnished from other sources.

Art. 23. To see if the town will vote to appropriate the sum of $100.00 (one hundred dollars) to defray the expenses of Memorial Day exercises and pay the same to the Quartermaster of Fred. Smythe Post, No. 10, Department of New Hampshire, G. A. R.

Art. 24. To see if the town will vote to appropriate the sum of $350.00 for the support of the Newport Cadet Band, to be paid at the discretion of the Selectmen to William W. Safford, Treasurer of the band, providing the band gives a series of open air concerts during the summer months, and pass any vote relating thereto.

Art. 25. To see if the town will vote to appropriate the sum of $100.00 for the support of the North Newport band, and pay the same to I. Foster Richmond, Treasurer of the band, at the discretion of the Selectmen, providing the band gives a series of

open air concerts during the summer months, and pass any vote relating thereto.

Art. 26. To see if the town will vote to purchase a new set of wagon scales for the use of the town, procure a site for the same, and appropriate money for that purpose.

Art. 27. To see what action the town will take with respect to preserving, restoring or copying the original plan of the lay-out of Newport, or any part of the old record books of the town, appropriate money for the same, and pass any vote relating thereto.

Art. 28. To see if the town will instruct the Selectmen to appoint a police force for service in Newport village, and designate the hours of service and pay for the same, raise and appropriate money for the same, and pass any vote relating thereto.

Art. 29. To see if the town will instruct the Selectmen to pay the Road Agent only for his actual time of work, and pass any vote relating to this subject.

Art. 30. To see if the town will vote to exempt from taxation for a period of ten years the mill recently erected by Edgar Call in Newport villige, and the machinery therein.

Art. 31. To see if the town will vote to authorize the Selectmen and Town Treasurer to borrow money on the notes of the town in anticipation of taxes, fix the amount and pass any vote relating thereto.

Art. 32. To see if the town will vote to authorize any discount and if so, how much on taxes paid before certain dates, and pass any vote relating thereto.

Art. 33. To see if the town will vote to instruct the Selectmen to have all signs in Newport village that overhang the sidewalks removed.

Art. 34. To see if the town will vote to purchase a piano for

the town hall, appropriate money for that purpose and pass any vote relating thereto.

Art. 35. To transact any other business that may legally come before said meeting.

Given under our hands and seals at Newport this 20th day of February, A. D., 1915.

(L. S.)	ROTHEUS E. BARTLETT,	Selectmen
(L. S.)	ARTHUR C. CHADWICK	of
(L. S.)	SIDNEY G. WHITMORE,	Newport.

TOWN OFFICERS

MODERATOR
GEORGE E. LEWIS

SELECTMEN
ROTHEUS E. BARTLETT ARTHUR C. CHADWICK
SYDNEY G. WHITMORE

TOWN CLERK
OLIN H. CHASE

TOWN TREASURER
SAM. D. LEWIS

TAX COLLECTOR
CHARLES H. DUNBAR

SUPERVISORS
FRED W. GILMORE J. W. JOHNSON
HERBERT E. DODGE

BOARD OF HEALTH
J. LEAVITT CAIN, M. D. JOHN R. KELLY
DAVID M. CURRIER, M. D.

FIRE WARDENS
GEORGE E. LEWIS SIDNEY WHITMORE

POLICE
FREDERICK M. GUNN HARVEY A. EMERY
A. C. GION

OVERSEER OF POOR
LUCIUS A. PURMORT

SCHOOL BOARD
SILAS C. NEWELL GEORGE A. FAIRBANKS
LEWIS S. RECORD (Resigned) D. SIDNEY ROLLINS

SUPERINTENDENT OF SCHOOLS
FREDERICK D. HAYWARD

TREASURER OF SCHOOL DISTRICT
GEORGE E. LEWIS

WATER COMMISSIONERS
DANA J. MOONEY, Supt. TY. L. BARKER
FRED E. BROCKWAY

AUDITORS
GEORGE A. DOW RAY E. TENNEY
GEORGE E. LEWIS

CEMETERY COMMISSIONERS
FRED T. POLLARD, Supt. JOHN McCRILLIS
GEORGE A. FAIRBANKS PERLEY A. JOHNSON

SELECTMEN'S REPORT

TAX LIST FOR 1914

Committed to Charles H. Dunbar, Collector		
State tax	$ 6,304 00	
County tax	7,880 00	
School maintenance	17,500 00	
Schoolhouse	800 00	
Leased lands	94 00	
Text books and supplies	1,500 00	
General highways	5,000 00	
State aid highways	3,700 00	
Street lighting	1,800 00	
New street lights	583 00	
Playground	500 00	
Bands	425 00	
Memorial day expenses	100 00	
Town map	250 00	
Hose wagon	550 00	
Town debt	2,000 00	
Overlay	1,427 44	
Total commitment		$50,413 44
Taxes asssseed and added, 1914	$78 65	
Interest on taxes of 1914	28 19	
	$50,520 28	
Deduct uncollected taxes	1,495 28	
		$49,025 00

RECEIPTS

Charles H. Dunbar,	tax collector,		1914 list	$49,025 00
Nathan S. Tandy,	"	"	1912 "	198.83
"	"	"	interest	5 00
"	"	"	1913 list	3,531 90
"	"	"	interest	75 00

Proceeds from notes authorized by vote of town:

Thomas Oldham	2,500 00
Mary A. Beatty	800 00
from the State Insurance tax	200 25
from State Railroad tax	3,472 46
from State Savings Bank tax	3,083 77
from State Literary Fund	453 42
from State School Fund	720 00
from State License Commission	1,023 97
from water works	10,556 75
from sewers	660 75

Received from L. A. Purmort, Overseer of the Poor, balance 1913 account	276 99
from L. A. Purmort, Overseer of the Poor, balance 1914 account	400 00
from Empire theatre, moving picture license	240 00
from Ransom & Kenerson, moving picture license	160 00
from Sullivan County, repairs on town hall and court house roof	264 96
from Town Clerk, dog licenses	442 96
from L. S. Record, Justice Police Court, officer's fees	129 58
from L. S. Record, Justice Police Court, balance 1913 officers' fees	28 29

Received	from L. S. Record, Justice Police Court, rebated on telephones	$ 8 57
	from B. Steinfield Sons, junk license	25 00
	from S. Richmond, junk license	25 00
	from street pedlers license	7 00
	from Peter Mike, pool table license	10 00
	from H. O. Hutchinson, pool table license	20 00
	from J. Nadeau, pool table license	30 00
	from A. Wood, pool table license	10 00
	from Condos Bros., pool table license	20 00
	from W. F. Brooks, pool table license	10 00
	from W. Burke, pool table license	20 00
	from H. A. Robinson, bowling alley	50 00
	from Mrs. Francis Boardman, trust fund	100 00
	from salesman license	12 00
	from playground, use of steam roller	3 00
	from H. A. Hanaford, M. D., rent town building	150 00
	from B. Steinfield Sons, old junk, fire department	21 42
	from Wheeler Bros., circus license	15 00
	from State Aid, construction	352 32
	from State Aid, maintenance	708 64
	from B. Steinfield Sons, old junk, town hall	2 55
	from B. Steinfield Sons, old junk, fire department	2 00
	from town of Goshen, use of steam roller	20 00
	from W. E. Beaman of Cornish, N. H., sale of horse roller	100 00
	from fire department, old junk	50
	from town of Croydon, use of horee roller	5 00

Received	from Carlton Hurd, on account of new street lights	$18 55
	from D. Richards & Sons Co., on account of new street lights	42 29
	from Mrs. C. Silsby	15 84
	from Mrs. J. Dudley	14 43
	from S. Newell	11 64
	from T. Byron	26 97
	from George Woodbury	15 43
	from Rowell & Lewis	18 95
	from Citizens National Bank	20 85
	from J. L. Cain, M. D.,	41 92
	from J. Johnson	22 11
	from H. W. Kendall	23 22
	from F. Gamash	11 24
	from S. D. Lewis	71 97
	from George Wheeler	30 93
	from H. A. Hanaford, M. D.	5 56
	from Edes & Co.	47 18
	from Pine Grove Cemetery, permanent care fund	128 86
	from North Newport extension permanent care fund	25 00
	from Sugar River Savings Bank, income permanent care fund, Pine Grove Cemetery	35 00
	from Sugar River Savings Bank, income permanent care fund, North Newport extension cemetery	12 50
	from State bounty on hedgehogs	26 20
	from A. C. Chadwick, Agent town hall	95 86
	from Town Clerk, fees from primaries	20 00
		$80,759 38

Overdrawn orders to balance	$8,041 14	
		$88,800 52

DISBURSEMENTS

State tax	$6,304 00	
County tax	7,880 00	
		$14,184 00

DEBT AND INTEREST

Coupons paid	$5,816 25	
Interest on notes	2,413 94	
Notes paid No. 294 refunding	600 00	
" " " 181 "	500 00	
" " " 152 Guild	1,000 00	
" " " 301 steam roller	600 00	
" " " 125	450 00	
		$11,380 19

SCHOOLS

Paid George E. Lewis, Treasurer of schools, money raised by vote of school district	$17,500 00	
Money raised from leased lands	94 00	
Money raised from school house	800 00	
Money raised from text books and supplies	1,500 00	
Received from dog licenses	351 40	
Received from State Literary Fund	453 42	
Received from State School Fund	720 00	
		$21,418 82
Dog license for 1914	$442 96	
Dog damage in 1914	192 50	
Balance for schools		$250 46

FIRE DEPARTMENT

Newport Electric Light Co.	$ 24 90	
S. Gobin, removing ashes	3 50	

F. J. Latimore, ca.e of batteries	$ 78 00
J. Kelley, labor	3 25
A. Allen, concreting driveway	213 00
R. H. Tenney, lights and fixtures	15 41
H. H. Chatfield, lumber and supplies	11 77
H. Stone, automobiles at fires	6 50
G. E. Lewis, mileage to Concord and return	3 52
Gamewell Fire Alarm Co., zincs and coppers	49 68
M. O. Cooper, carpenter work	15 25
M. O. Cooper, lock and keys	20
L. C. Jordan, auto truck at fires	5 75
C. Stockwell, gravel for wall, 1913	10 00
J. Kelley, labor	4 50
G. Brown, firemans pay	10 00
R. H. Tenney, installing electric lights	131 73
R. Jordan, firemans pay	20 00
Standard Extinguisher Co., repairs	8 90
City of Medford, Mass., harnesses	25 00
H. H. Chatfield, supplies	1 75
F. T. Pollard, insurance	17 96
J. McCrillis, insurance	17 96
L. Hackett, labor	75
Ty. L. Barker, hats for firemen	16 20
N. Deming, firemans pay	20 00
Abbott & Downing Co., hose wagon	550 00
R. Wright & Co., lunches for firemen	5 00
B. W. Carey, insurance	45 00
F. P. Rowell, service with steamer	25 00
F. Welch, repairs	7 75
N. Geoffrion, painting and lettering sleigh	25 00
" repairs on sleigh	5 50
" straps	1 75
Firemens pay roll	1,068 75
Farmer & Nelson, conveying firemen	4 50
Farmer & Nelson, freight	2 26
T. Riley, repairs	7 87
Baldwin Manufacturing Co., sweeping compound	4 75

G. Dandrow, firemans pay	$ 6 00	
Silsby & Johnson Co., grates for heater	35 93	
Silsby & Johnson Co., supplies	15 92	
R. Tenney, labor and supplies,	6 50	
Whitmore & Cutting, fire team	500 00	
Whitmore & Cutting, bridles and express	10 89	
Whitmore & Cutting, teams and automobiles at fires	35 35	
D. Richards & Sons Co., vitriol 1912	13 95	
D. Richards & Sons Co., vitriol 1913	36 70	
D. Richards & Sons Co., vitriol 1914	72 27	
M. Dandrow, labor	8 75	
Rogers & Robb, shovels and supplies	15 82	
J. Kelley, labor and coffee pot	3 75	
Newell Furniture Co., furnishing room	34 80	
F. A. Robinson, coal	330 07	
F. Moore, ringing bell	2 00	
Newport Grocery and Baking Co.	3 75	
H. Brown estate, housing sleigh	1 50	
Lovell Drugstore, supplies	4 40	
L. C. Angell & Son, oil	1 01	
		$3,607 97

TOWN OFFICERS

Frederick M. Gunn, Police to Feb. 15, 1915	$912 50	
H. E. Dodge, Supervisor annual meeting	16 00	
N. S. Tandy, Collector, salary in part, 1913	50 00	
C. H. Dunbar, Collector, part salary 1914	75 00	
N. S. Tandy, Collector, part payment 1913	50 00	
Alex Gion, Police	45 00	
H. E. Dodge, Supervisor primary and biennial elections	38 00	
J. Johnson, Supervisor annual primary and biennial election	54 00	
D. Graves, Election Inspector	10 00	
George Chadwick, Election Inspector	10 00	
John Glynn, Election Inspector	5 00	
A. Winter, Election Inspector	5 00	

F. W. Gilmore, Supervisor annual primary and biennial election	$ 54 00	
O. H. Chase, Town Clerk	125 00	
S. D. Lewis, Town Treasurer	40 00	
J. R. Kelly, Health Officer	8 35	
D. M. Currier. M. D., Health Officer	8 33	
J. L. Cain, M. D., Health Officer 1913, 1914	16 66	
H. Emery, Police	40 00	
C. H. Dunbar, Dog Warden	15 00	
G. E. Lewis, Fire Chief	60 00	
S. G. Whitmore, Assistant Chief	25 00	
L. D. Kempton, Police	24 00	
R. E. Bartlett, Selectman	170 00	
A. C. Chadwick, Selectman	165 00	
S. G. Whitmore, Selectman	165 00	
C. H. Dunbar, Collector, in part	200 00	
L. A. Purmort, Overseer of Poor,	150 00	
George A. Dorr, auditors' salary	9 00	
		$2,545 84

DOG DAMAGE

H. A. Wilcox, sheep killed in 1913	$139 00	
Mrs. L. Kemp, fowls	2 50	
Ira Fellows, sheep	36 00	
Bela Cutting, fowls	10 00	
S. Stockwell, sheep	5 00	
		$192 50

CEMETERIES

Appropriation from the town	$500 00	
Appropriation from the town, 1913, for wall	600 00	
Sugar River Bank Pine Grove Care Fund	128 86	
Sugar River Bank North Newport Extension Care Fund	25 00	
Cemetery Commissioners part income care fund, Pine Grove	35 00	
Cemetery Commissioners North Newport Care Fund	12 50	
		$1,301 36

STREET LIGHTING

Newport Electric Light Co., lighting streets	$2,132 00	
R. H. Tenney, lamps	3 60	
		$2,135 60
Newport Electric Light Co., installing new lights on Main street as per vote of the town	$1,010 00	
		$1,010 00
NOTE:—For the purpose of placing these lights the town voted to raise and appropriate the sum of $583 00. The whole cost of the lights was $1,515 00, the company paying one-third. The abutters on the street paid $439 08 and the town $65 92 as an abutter, and $505 00 one-third cost. Total cost to the town $570 92.		
Rebates on taxes for 1914 list, various parties	$120 46	
		$120 46

ABATEMENTS ON TAXES

N. S. Tandy, Collector, abatements 1912 list	$ 75 21	
N. S. Tandy, Collector, abatements 1913 list	400 92	
C. H. Dunbar, Collector, abatements 1914 list	441 00	
		$917 13

DISCOUNTS ON TAXES

C. H. Dunbar, discount 1914 taxes	$594 83	
		$594.82

HIGHWAYS

Paid Arthur V. Wright, Road Agent, for highways and bridges as per his report		$6,000 00
Miscellaneous highways and bridges paid by the selectmen:		
A. Allen, sidewalks	$145 38	
W. Cressey, precinct oiling of streets	501 78	
G. A. Wilmarth labor	4 50	

H. Cutts, work with roller	$ 1 50
Merrimac Foundry Co., two sewer grates	10 00
C. Stockwell, use of manure spreader, 1912	15 00
R. Pollard, drag plank	2 00
Good Roads Machinery Co., road hone,	35 00
E. Robinson, shingling Elm street bridge	34 32
Boston & Maine R. R., freights	3 20
N. E. Road Machinery Co., snow plows	110 00
Mrs. L. Johnson, clay for highways	5 00
N. Geoffrion, making drag, etc.	3 10
Rogers & Robb, shovels and supplies	23 70
W. H. Story, lanterns and oil	2 88
H. H. Chatfield, various items	1 00
B. W. Carey, insurance on roller	17 50
F. A. Robinson, coal for roller	8 35
	$924 71

REPAIRS CORBIN BRIDGE

E. Nadeau and men, labor	$56 76
F. Welch, iron work	17 68
Draper Co., timber	31 10
Whitmore & Cutting, teams	15 00
	$120 54

CROSS STREET BRIDGE

A. Allen, labor and material for the abutments	$475 00	
Aberthaw Construction Co., reinforcing rods	15 46	
F. Welch, iron work	11 18	
W. L. Sargent, plank	73 10	
United Construction Co., new steel bridge as per contract	1,530 00	
Storrs & Storrs, engineers	74 24	
	$2,178 98	
Total miscellaneous highways		$3,224 23

Statement of the State Aid Construction and Maintenance Highways Report

To the Selectmen of Newport:

I herewith transmit a detailed report of the receipts and expenditures of the construction work on State Aid Roads and maintenance work on the Trunk Line and State Aid Roads in the town of Newport for the year ending Feb. 15, 1915.

As the work was done by the same men it was thought best to include the same in one item, together with the miscellaneous items, to save repetition and give the cost of each division in a summary.

RECEIPTS

Raceived from the Selectmen by orders upon the Town Treasurer as follows:

June 27,	$300 00	
July 3,	200 00	
Aug. 8,	400 00	
Aug. 15,	400 00	
Aug. 22,	400 00	
Aug. 29,	300 00	
Sept. 5,	400 00	
Sept. 12,	400 00	
Sept. 19,	80 00	
Nov. 14,	200 00	
Nov. 21,	158 63	
Total receipts		$3,238 63

EXPENDITURES

PAY ROLL

N. I. Purington, with team	$211 50
W. H. Stark, with team	202 50
E. Edmunds, with team	211 50
F. C. Foster, with team	177 75
F. C. Foster, man with team	74 25

G. A. Wilmarth, man with team	$245 25
J. S. Robbins, with team	132 75
W. Reed	17 00
H. Nikola	14 00
J. Laver	8 00
A. Carlson	6 00
T. Kaina	6 00
S. Anderson	77 00
S. Junella	90 00
A. Koskinen	108 00
E. Mackey	10 00
A. Sarinjoki	71 00
E. Winham	84 00
H. Hastings	75 00
P. Lear	58 00
A. Kuusita	17 00
E. Koskinen	14 00
C. Sargent	14 00
H. Frontella	6 00
C. J. Marden	15 00
G. Tona	2 00
W. Whittaker	6 00
W. Parker	10 00
A. Ranista	53 00
H. Elovista	10 00
A. Reta	9 12
R. Louiselle	26 50
W. Lina	61 00
N. Makela	9 00
M. Borengren	10 00
F. Wirtener	5 00
M. Mattela	6 00
F. Patten	4 00
E. Lagerboom	4 00
A. Ranta	57 00
A. Salo	69 00
H. Lillia	63 00

F. Hamlin	$ 2 00	
S. A. Farwell	63 00	
C. Farwell	56 00	
A. Johnson	84 00	
O. Johnson	82 00	
H. Truell	63 00	
H. S. Cutts	117 00	
G. A. Wilmarth	120 00	
		$2,963 12

MISCELLANEOUS

E. Clough, gravel	$ 8 30	
M. O. Rawson, gravel	84 84	
C. J. Smith, gravel	70 00	
Rogers & Robb, supplies	7 24	
L. C. Angell & Son, kerosene oil	1 95	
H. Cutts, engine oil	2 90	
Silsby & Johnson Co., railings	6 42	
F. P. Rowell, cement	2 00	
J. C. Loverin, dynamite	26 50	
Brampton Woolen Co., use of pump	1 50	
F. A. Robinson, coal for roller	39 01	
G. B. Lear & Co., blacksmith work	7 30	
F. Welch, repairs	17 55	
		$275 51
Total expenditures		$3,238 63

SUMMARY

Amount expended for construction of Claremont road	$2,832 98
Expended for Trunk Line maintenance	142 55
Expended for State Aid maintenance	263 10

Respectfully submitted

GEORGE A. WILMARTH, Agent.

In addition to the foregoing report there has been paid by the Selectmen as follows:

TRUNK LINE MAINTENANCE

George A. Wilmarth and men		$318 45	
E. O. Coolidge, Patrolman		319 53	
E. O. Coolidge, miscellaneous items		21 88	
			$659 86
Balance unexpended in State Treasury	$63 06		
" " " Town Treasury	80 45		

STATE AID MAINTENANCE

George A. Wilmarth and men		$133 40	
E. O. Coolidge, Patrolman,		228 47	
" " miscellaneous items		9 43	
A. V. Wright		11 52	
Herman Cutts, work with roller		15 00	
F. A. Robinson, coal for roller		9 09	
Walter Cressey, oiling		327 06	
			$733 97
Balance unexpended in State Treasury	$ 43		
" " " Town Treasury	69 23		
Total disbursements by town on construction and maintenance		4,632 49	
Received from the state		1,059 90	
Cost to the town			$3,572 59

STATEMENT OF THE JOINT FUND ACCOUNT

State contribution	$ 471 80	
Town contribution	2,359 50	
Total joint fund		$2,831 30
State disbursements	$119 58	
Town disbursements approved	2,832 98	
Total disbursements		$2,952 56
Paid by the state to the town		$352 22
Amount appropriated and expended by the town more than the amount required by law		121 26

REPAIRS ON TOWN HALL AND COURT HOUSE

E. Nadeau and men, labor	$ 40 60	
A. Allen, gravel and tar roof	350 00	
Boston & Maine railroad, freight on lumber	5 53	
F. W. Aiken, drawing lumber	1 40	
George McQuestion & Co., lumber	30 56	
H. L. Beckwith, plans	7 00	
F. C. Clogston, material and labor	93 84	
B. F. Pike, concrete	1 00	
		$529 93

Received from Sullivan County on account of the above $264 96; cost to town $264 97

PLAYGRONUD

Paid George E. Lewis, Treasurer, appropriation 1914		$500 00

BOARD OF HEALTH

D. M. Currier, M. D., Health Officer

April 20, visit for inspection	$1 00	
30, " "	1 00	
May 3, " " on complaint	1 50	
11, two hours' work posting notices	1 50	
25, one-half day inspection, second notice	2 50	
28, services as Health Officer	1 00	
30, getting petition to remove drinking fountain from Primary school building	1 00	
June 4, one-half day with State Inspector inspecting village	2 50	
11, visit to Northville school	2 00	
15, visit to house and writing two letters	2 00	
16, complaint dead sheep	1 50	
23, two visits to freight station	2 00	
30, one visit to passenger station	1 00	
July 3, complaint, refuse from house	1 00	
4, visit on request of Water Commissioners	1 00	
7, visit on request of Water Commissioners	1 00	

July 8, visit to tenement house on complaint	$ 1 00	
14, visit to several places with Mr. Kelly	1 50	
15, visit to Beech street, complaint, inspection	1 00	
16, visit to Beech street, complaint, with Mr. Kelly	1 00	
22, visit with Dr. Marden, inspecting contagious diseases	1 50	
Aug. 22, inspection of hog pens	1 50	
25, inspecting house and writing two letters	2 00	
Sept 3, inspection on complaint	1 50	
4, " " "	1 50	
4, disinfecting and burning tent, case of tuberculosis,	5 00	
Oct. 5, visit on complaint, store	1 50	
15, visit to Guild and Maple street	2 00	
Nov. 4, visit to Greenhurst and hospital inspection, typhoid cases, with Mr. Kelly	2 00	
12, consultation with Dr. Marden and posting notices for Bacca family	2 00	
5, visit to Chandler's, water inspection	3 00	
15, visit to Bacca child	1 50	
16, visit to Bacca child	1 50	
Dec. 11, visit to Broad View, inspecting and posting notices in diphtheria cases	2 00	
11, inspecting milk, on complaint	2 00	
		$58 50

J. R. Kelly, Health Officer.

March 14, posting measles notices	$1 00	
17, fumigating house at Guild	5 00	
17, " " "	5 00	
Dec. 18, " " Broad View	5 00	
Investigating typhoid cases two days	3 00	
" milk farm	1 50	
		$20 50

J. L. Cain, M. D., Health Officer

Fumigating four houses	$20 00	

A. S. Marden, M. D., 13 Bacca child in quarantine	$19 50	
A. S. Marden, attending diphtheria cases in quarantine	50 00	
Carolyn LaClair, nurse, diphtheria cases quarantine,	50 00	
F. P. Claggett, M. D., consultation	3 00	
H. A. Hanaford, M. D., vaccinations	23 00	
Hurd & Bronson, disinfectants	4 50	
Lovell's Drugstore, 9-1000 units antitoxin	18 00	
" " 9-2000 " "	31 50	
" " 3-5000 " "	22 50	
" " 1-4000 " "	6 50	
" " 1-3000 " "	5 00	
", " eight pails	80	
" " express	1 68	
" " medicine	3 45	
" " sputum cups	50	
" " atomizer	1 00	
" " fromaldehyde	9 75	
" " peomanganate	6 70	
		$109 38
S. H. Edes, printing cards, etc.	$10 40	
O. H. Chase, printing posters, cards and notices	6 00	
S. H. Edes, printing	7 50	
Total Board of Health		$382 28

VILLAGE MAP

R. B. Clement, as per contract for map of the village $200 00

At the annual town meeting it was voted to appropriate the sum of $250 00 for the purpose of making a map of the village with the view of securing free mail delivery to comply with the requirements of the Postoffice Department, the number of street signs has been been contracted for at a cost of $45 00. This does not include placing them.

MISCELLANEOUS

S. H. Edes, printing town reports $237 50

S. H. Edes, printing 200 extra copies	$ 25 00
" publishing town warrant, biennial election	3 00
A. W. Hart and men, account brown tailed moths	146 00
Willard Bailey, picking up papers	1 00
T. Byron, dinners for officers annual election	5 50
Z. Morrow, labor and material for fire escape	5 33
C. W. Rounsevel, Register of Deeds, copy of transfers	23 87
New England Telephone Company for town	2 60
" " " " " police court	8 57
C. Bull, work on common	120 52
E. Lyman, painting scale house	2 75
E. C. Eastman, three Tax Collector's books	5 85
H. S. Cutts, work with steam roller	4 50
A. D. Wilmarth, rent town dump to May 1, 1915,	25 00
" " labor on dump	22 80
F. C. Foster, loam fertilizer and labor on common	57 00
E. M. Kempton, Quartermaster Memorial day exercises	100 00
S. F. Rowell, work on inventory and tax books	70 00
I. F. Richmond, treasurer North Newport band	100 00
F. Welch, repairs various places	5 55
O. H. Chase, printing and advertising	58 10
Draper Company, lumber for use with roller	17 28
S. Gobin, jobbing	2 35
A. S. Eastman, watching at Guild	2 00
F. Lord, watching at Guild	4 00
R. Howe, watching at Guild	9 00
F. Harvey, watching at Guild	2 00
Childs' Restaurant, lunches for watchers	3 00
W. Safford, treasurer Newport Cadet Band	325 00
A. P. Messer, horse lawn mower	70 00
C. S. Pike, work in Selectmen's room	4 58
C. H. Dunbar, killing and burying dog	1 00

Childs' Restaurant, lunches for police July 4	$ 3 10
S. Gobin, work on common	25 65
S. Gobin, job work	5 00
W. D. Chandler, law books Selectmen's office	12 00
B. M. Bartlett, copying inventory, etc.	20 00
S. Gobin, work on walks, common	19 40
C. H. Davis, work on walks, common	14 00
C. F. Pike, work on walks, common	15 60
F. W. Aiken, loam and filling for walks	40 45
Anson Allen, work on walks, common	10 65
A. Holtier, work on walks, common	4 65
C. H. Davis and men, watching forest fires	26 50
H. S. Cutts, work with steam roller	6 00
A. D. Wilmarth, work on dump	18 80
A. D. Wilmarth, setting shade trees	12 00
H. H. Chatfield, making voters' booths	106 25
T. Byron, meals for officers' primaries	7 00
S. Goodwin, damage to horse, defective bridge	70 00
A. S. Currier, photographs of road	1 50
R. Tenney, lighting booths at primaries	3 25
R. Wright, sandwiches and coffee, biennial election	2 75
W. Darling, work on booths	2 00
O. H. Chase, printing notices	6 55
E. Nadeau, watching at Guild	2 00
F. T. Pollard, insurance town building	30 00
H. S. Cutts, work with roller in Goshen	2 00
T. Byron, meals for officers biennial election	14 50
R. T. Martin, paint for scale house	2 48
J. McCrillis, insurance town hall	163 33
F. Pollard, " " "	146 05
J. J. Hill, watering trough, 1913-1914	6 00
Farmer & Nelson, work on common	16 60
E. A. Pollard, repairing town scales and supplies	3 70
F. P. Rowell, grass seed and cement	9 97
Whitmore & Cuutting, use of teams and automobiles for the year	64 88

R. B. Clement, surveying	$ 13 00
E. L. Reed, wood for Selectmen 1913-$914	12 15
O. H. Chase, notifying jurors and mileage	9 00
" " postage	2 50
" " services at primaries	10 00
" " recording marriages, births and deaths	57 25
T. Riley, sharpening and repairing lawn mower	5 25
B. H. Cutting, labor with team	2 25
Silsby & Johnson Co., work and material on fountain	24 15
Silsby & Johnson Co., hand lawn mower	10 00
" " " railing repaired, Canal street	3 25
Silsby & Johnson Co., miscellaneous items	13 96
S. H. Edes, printing notices for Supervisors	3 00
" publishing town warrant	5 00
S. H. Edes, printing notices for Collector	4 95
S. H. Edes, printing notices for Selectmen	20 50
R. H. Tenney, lighting booths biennial election	2 65
Rev. C. M. Hall, return of marriages	50
Rev. Ralph H. White	2 75
Rev. T. J. Finning	2 25
Rev. J. B. Palmer	1 25
J. M. Barton, Esq.	1 25
F. P. Claggett, M. D., return of births and deaths	5 75
A. S. Marden, M. D.	1 75
H. A. Hanaford, M. D.	11 25
B. D. Thorpe, M. D.	75
J. L. Cain, M. D.	22 00
B. H. Cutting, labor with team	3 00
S. D. Lewis, rent of ground for sewer	1 00
G. E. Lewis, forest fire pay roll	189 84
Lovell's Drugstore, stationery,	9 50
L. C. Angell & Son, supplies	2 56
A. D. Wilmarth, work town dump	24 20
G. H. Woodbury, care town clock	40 00

Newell Furniture Co., table	$ 2 25	
L. D. Kempton, work of booths	15 08	
L. D. Kempton, cash paid for mowing common	2 40	
J. M. Barton, Esq., retainer	25 00	
J. M. Barton, Esq., legal services	25 00	
H. Brown Estate, storing snow rollers	10 00	
F. A. Robinson, 17-1510 tons coal for town hall at $5 95	115 17	
B. H. Cutting, labor with team	2 25	
Z. Morrow, repair old engine house	2 50	
L. S. Record, rent of office for Justice Court	42 00	
Mary O. Cooper, account 1913 tax	14 28	
R. E. Bartlett, bounty on hedgehogs	7 00	
R. E. Bartlett, telephones and postage	3 09	
A. C. Chadwick, bounty on hedgehogs	14 20	
postage	1 00	
special police	3 00	
S. G. Whitmore, bounty on hedgehoge	5 00	
express paid	98	
special police	3 00	
Rogers & Robb, miscellaneous items	15 99	
town hall supplies	8 22	
A. J. Gould, use of watering trough	3 00	
Total miscellaneous,		$3,200 90

OVERSEER OF THE POOR

There has been advanced the county 1914	$400 00	$400 00
Due from the county 1913	276 99	
	$676 99	
Received from the county	$276 99	
Received from the county	400 00	
	$676 99	
Paid L. A. Purmort, Overseer of Poor town pauper		5 00

WATER WORKS

Paid bills approved by Water Commissioners	6,400 02

SEWERS

Paid bills approved by Sewer Commissioners	$ 594 51

OVERDRAWN ORDERS

Orders carried to Feb. 15, 1914	3,322 46
Total disbursements for year ending Feb. 15, 1915	$88,800 52

SUMMARY

State tax	$ 6,304 00
County tax	7,880 00
Debt and interest	11,380 19
Schools	21,418 82
Fire department	3,607 97
Town officers	2,545 84
Dog damage	192 50
Cemeteries	1,301 36
Street lighting	2,135 60
Board of Health	382 28
Overseer of Poor	405 00
Rebates	120 46
Abatements	917 13
Discounts	594 83
Miscellaneous	3,200 90
Highways and bridges	6,000 00
Miscellaneous highways, including Cross street bridge	3,224 23
State Aid roads	4,632 49
Water works	6,400 02
Sewers	594 51
Village map	200 00
Repairs, town hall	529 93
Playground	500 00
New street lighting	1,010 00
	$85,478 06
Overdrawn orders to Feb. 15, 1914	3,322 46
	$88,800 52

INVENTORY

Improved and unimproved lands and buildings		$2,205,092 00
611 horses		78,744 00
34 oxen		2,872 00
517 cows		23,400 00
168 other neat stock		5,898 00
116 sheep		542 00
3 hogs		42 00
363 fowls		226 00
177 vehicles and automobiles		35,254 00
7 portable mills		450 00
Wood and lumber not stock in trade		8,426 00
Municipal bonds and notes		7,570 00
Stock in national banks		71,000 00
Money on hand or at interest		18,076 00
Stocks in trade		314,870 00
Newport Electric Light Company		148,000 00
Sunapee Electric Light Company		2,000 00
Milling, carding machines and factories and their machinery		233,934 00
Total, exclusive of polls and exemptions		$3,156,496 00
1534 polls at $2 00 tax	$3,068 00	
Amounted exempted to soldiers	17,800 00	

Respectfully submitted,

ROTHEUS E. BARTLETT,
ARTHUR C. CHADWICK,
SIDNEY G. WHITMORE,
} Selectmen of Newport

REPORT OF
TOWN TREASURER

RECEIPTS

Balance, cash on hand from last report	$1,762 70
Received from N. S. Tandy, Collector, account 1912 taxes	198 83
Received from interest on 1912 taxes	5 00
account of 1913 taxes	3,515 90
account interest on 1913 taxes	91 00
from Charles H. Dunbar, Collector, account 1914 taxes	48,996 81
from interest on 1914 taxes	28 19
Selectmen, account of water works	10,556 75
" account sewers	660 75
" account A. C. Chadwick, agent town hall	95 86
Selectmen, fees from police court	166 44
" licenses, moving pictures	400 00
" miscellaneous	254 00
" proceeds note No. 302	2,500 00
" proceeds note No. 303	800 00
" trust fund, Mrs. S. Boardman	100 00
" account, state of New Hampshire highway maintenance	707 74
Selectmen, account, state of New Hampshire highway construction	352 22
Selectmen, moneys advanced Overseer of Poor, 1914	400 00

Selectmen,	moneys advanced Overseer of Poor, 1913	$276 99
Selectmen,	account rent Citizens National Bank	150 00
"	old hose and junk	26 47
"	balance license fees 1913-1914	86 59
"	account license fees 1914-1915	937 38
"	from Sullivan county account repairs on court house	264 96
Selectmen,	use of steam roller, town of Goshen	20 00
"	use of horse roller, town of Croydon	5 00
"	use of steam roller, playground	3.00
"	sale of road roller, W. E. Beaman	100 00
"	income from Sugar River Savings Bank, Pine Grove permanent care fund	35 00
Selectmen,	income from Sugar River Savings Bank, Pine Grove permanent care fund	128 86
Selectmen,	income North Newport extension permanent care fund	12 50
Selectmen,	income North Newport extension permanent care fund	25 00
Selectmen,	assessment abutters, account new electric lights	439 08
Received from	State Treasurer insurance tax	200 25
" " " "	railroad tax	3,472 46
" " " "	savings bank tax	3,083 77
Received from	State Treasurer, litterary fund	453 42
" " " "	school fund	720 00
Received from	state of New H'mps're, account hedgehog bounties	26 20
Received from	Town Clerk. account direct primary	20 00
Received from	Town Clerk, account 1914 dog licenses	442 96
		$82,522 08

DISBURSEMENTS

SELECTMEN'S ORDERS

Debt and interest		$11,380 19	
No. 215 1913 order paid	$1,000 00		
216	1,000 00		
228	700 00		
		2,700 00	
			$14,080 19
State tax			6,304 00
Cbunty tax			7,880 00
Water works		$6,400 02	
No. 238 1913 order paid	$ 1 17		
296	14 45		
297	60 00		
		75 62	
			6,475 64
Sewers		$594 51	
No. 297 1913 order paid	$19 25		
238 1913	39		
		19 64	
			614 15
Fire department		$3, 607 97	
Outstanding orders No. 152	$ 6 50		
317	1,068 75		
354	3 75		
385	3 75		
		1,082 75	
		$2,525 22	
No. 241 1913 order paid	$ 7 75		
257	5 00		
287	5 25		
296	165 96		
385 1912 order paid	505 50		
		689 46	
			3,214 68
Schools		$21,418 82	
Outstanding order No. 227		7,000 00	
			14,418 82
Highways		$9,224 23	

Outstanding order No. 371		$ 74 24	
		$9,149 99	
No. 214 1913 order paid		300 00	
			9,449 99
Moneys advanced Overseer of Poor			400 00
Overseer of Poor, account town pauper			5 00
Street lighting			2,135 60
Dog damage			192 50
Cemeteries			1,301 36
Town officers		2,545 84	
No. 333 1912 order paid		100 00	
			2,645 84
Highways, state road			4,632 49
Miscellaneous		$7,455 53	
No. 296 1913 order paid	$ 4 89		
243	1 98		
271	50		
278	2 75		
318	1 80		
333 1912 order paid	1,188 52		
		1,200 44	
			8,655 97
Balance cash on hand			115 85
			$82,522 08

ORDERS OUTSTANDING

No. 227, schools	$7,000 00	
No. 152, fire department	6 50	
No. 317, " "	1,068 75	
No. 354, " "	3 75	
No. 385, " "	3 75	
No. 371, highways	74 24	
		$8,156 99

DEBT STATEMENT

Bonds

4% water	$50,000 00	
3% water	20,000 00	
3% sewer	3,800 00	
3% refunding	$ 68,000 00	
3½% fire department	14,500 00	
3½% soldiers monument	5,000 00	
		$161,300 00

Notes

6% library	$10,000 00	
3% town hall	550 00	
3% Guild Water Extension	6,600 00	
3½% water supply	23,300 00	
3½% refunding	12,500 00	
5% steam roller	600 00	
		$53,550 00
Interest accrued on bonds		$ 462 86
Interest accrued on notes		262 20
Interest due on notes		84 71
Interest coupons due and outstanding		1,160 00
Selectmen's orders outstanding		8,156 99
Mrs. S. J. Boardman, cemetery fund		100 00
Unexpended, account state highway		149 68
		$225,226 44

DEDUCT

Water system at cost		$122,838 78	
Less net income 1912	$,317 81		
1913	3,558 39		
1914	3,767 67		
		$10,643 87	
		$112, 194 91	
Cash on hand		115 85	
Uncollected taxes 1912		23 77	
1913		114 66	
1914		1,495 28	
Due from state of New Hampshire account forest fires		94 77	
			$114,039 24
Net debt Feb. 15, 1915			111,187 20
Net debt Feb. 15, 1914			104,728 69
Increase for year			$ 6,458 51

The above increase is largely accounted for by the deduction of net income of the water system, $,3767 67; and the cost of the new iron bridge on Cross street, 2,178.98.

TRUST FUNDS

NEWPORT SAVINGS BANK

No. 6768	John L. Swett fund	$ 54 30
6055	Dexter Dodge fund	79 59
6780	John M. Wakefield fund	202 84
6667	Henry G. Carleton fund	132 50
8693	Fred E. Lovell fund	120 51
7920	Ellen K. Ladd fund	86 06
8801	Cheney lot fund	236 14
9630	Samuel and Lewis Crowell fund	54 17
9693	Ethan S. Chase fund	110 04
10,488	Stephen Whitney fund	63 17
10,902	Robert Woodbury fund	52 20
11,960	Pine Grove Cemetery, permanent improvement care fund	707 62
11,961	North Newport Extension Cemetery permanent improvement fund	68 50

SUGAR RIVER SAVINGS BANK

No. 1317	Peyton R. Gardner fund	$105 18
2312	Ai Hall fund	59 94
2460	Margaret P. Patch fund	115 61
2643	Ezekiel Powers fund	55 24
3158	Syrena A. Raymond fund	110 28
3179	William H. Wright fund	108 96
3180	Oliver Stearns fund	109 96
3181	Mabel L. Stowell fund	104 72
3182	Putnam George fund	109 96
3297	Mary A. Beck fund	518 82
3480	A. O. Whitney fund	108 21
3713	Jeanette M. Wilcox fund	213 55

3936	Pine Grove Cemetery, permanent care fund	$1,160 78
2935	North Newport Extension Cemetery, permanent care fund	245 02

The Lucinda C. Goodrich fund formerly reported, has by order of the Superior Court, been paid to the treasurer of the Newport Charitable Association.

Respectfully submitted

SAM. D. LEWIS, Treasurer.

Newport, N. H., Feb. 15, 1915.

REPORT OF
WATER COMMISSIONERS

To the Citizens of the Town of Newport:

The board of Water Commissioners for the town of Newport respectfully submit the following report for the year ending Feb. 15, 1915:

Total amount of orders drawn by the Selectmen for construction, maintenance and repairs of the water works system to Feb. 15, 1914,		$157,011 77
From this amount deduct cash received for material sold and from service and miscellaneous accounts and cash returned by treasurer of the board, also cost of North Newport water system to Feb. 15, 1914	$17,015 46	
Also cost of maintenance and repairs	21,043 79	
		$38,059 25
Net cost of system Feb. 15, 1914		$118,952 52
Amount of orders drawn by Selectmen during the year ending Feb. 15, 1915		6,400 02
		$125,352 54
From this amount deduct cash received on service pipe and miscellaneous accounts	$446 05	
Also cash returned by T. L. Barker, Treas-		

urer, to the Selectmen	$ 224 22	
Also cost of maintenance and repairs for the year ending Feb. 15, 1915	1,843 49	
		$2,513 76
Net cost of system Feb. 15, 1915		$122,838 78
Increase in cost during the year		3,886 26
Received from George E. Lewis and others water rent, 1914-15	9,886 48	
Received from H. W. Belknap and others on service pipe and miscellaneous accounts	446 05	
		$10,332 53
Paid into Town Treasury		$10,332 53

BILLS APPOVED BY THE WATER COMMISSIONERS AND PAID BY THE SELECTMEN:

U. S. Pipe and Foundry Co., C. I. pipe,	$ 1,313 13
B. & M. R. R., freight on C. I. pipe,	164 37
Ludlow Valve M'f'g Co., gates and hydrants	256 72
Chadwick Boston Lead Co., lead	166 49
Ransom & Kenerson, anvil and tongs	6 25
John B. Varick, forge	11 00
Harold L. Bond, tools and repairs	31 78
Sumner & Gerald, service pipe	322 43
Sumner & Gerald, fittings	164 49
Walworth M'f'g Co., fittings	24 90
National Meter Co., one meter	10 40
N. E. Tel. and Tel. Co.	23 14
H. H. Chatfield, 2 water tubs, labor and material	17 25
Hersey M'f'g Co.	1 92
D. M. Currier, land at pond	300 00
R. B. Clement, surveying	12 00
L. H. Jordan, automobile truck to pond	25 00
F. E. Newcomb, fittings	4 01
Edes & Co., repairs on pipe	2 50
F. P. Rowell, lumber and cement	95 35
Frederick Gamash, rubber boots	16 90

Silsby & Johnson Co., tools, wire and labor	$ 29 00	
C. F. Gile, cement and shavings	6 50	
F. A. Robinson, coal for office	14 20	
G. B. Lear & Co., blacksmith work	14 69	
Rogers & Robb, labor and materials	88 09	
Whitmore & Cutting, stable teams	125 50	
Republican Champion, printing	11 35	
R. T. Martin, kerosene	2 08	
Farmer & Nelson, freight bills paid,	33 94	
Farmer & Nelson, drawing pipe, hydrants, etc.	22 00	
Farmer & Nelson, freight and trucking	41 75	
Newport Electric Light Co.	8 59	
Town of Unity, taxes	27 03	
R. G. Smith, gauges North Newport system	4 00	
S. H. Edes, printing reports	7 50	
S. D. Lewis, one-half rent of office	24 00	
Draper Co., wood	2 00	
Ira S. Littlefield, expense on survey	3 00	
Ty. L. Barker, services as Treasurer	15 00	
" " pay roll for labor $2,400, less cash returned to Selectmen, $224 28	2,175 78	
D. J. Mooney, services as Superintendent	524 57	
" " to reimburse for miscellaneous expenses	25 20	
		$6,175 80
Ty. L. Barker, Treasurer of the board has received from the board of Selectmen on labor account	$2,400 00	
And has returned to them unused	224 22	
		$2,175 78

He has paid for labor to the following named persons:

F. E. Brockway	$771 58
H. C. Ide	403 83
Victor Niemi	147 89
Oscar Cranges	119 12
Willard Tuanata	120 59
O. Jaartinen	101 20
Richard Brockway	4 89

Hugh Hoy	$ 1 00	
Zephrine Morrow	18 00	
Akust Saairnaki	77 23	
Lauri Alta	71 22	
Matti Poiari	67 22	
Alex Ranto	60 12	
John Koski	5 33	
E. Makinen	22 45	
Matti Rosen	14 67	
Esias Aho	18 00	
Salina Junnila	10 77	
Emil Makie	55 22	
Warren Lane	4 00	
Angus Siilanen	3 83	
Nestor Frantila	4 00	
Erick Vaanaum	4 00	
Waino Wirakkala	4 00	
Matti Macki	8 00	
Victor Hanclo	6 00	
John Freeman	8 00	
Jacob Matson	8 00	
John Hill	8 00	
Joel Limri	6 00	
Daniel Luman	1 50	
John Louden	16 12	
Hines Mikula	4 00	
		$2,175 78

WATER PIPE EXTENSION

At the last town meeting the Water Commissioners were authorized to extend the 6 inch water main northward on Cheney St. for a distance of 1,100 feet. Also to lay a 6 inch main northward from the west end of Union Court to Oak St., setting a suitable number of hydrants on each line for good fire protection. The Selectmen were authorized to hire $3,300 to meet the estimated expense. In accordance with that vote 1,086 feet of 6 inch pipe has been laid on Cheney St. Extension. Two hydrants and one 6 inch

gate have been set and all houses beyond Grove St. have been connected with the new pipe. As a matter of convenience and economy, the small cement lined pipe formerly supplying part of the houses on that street, was not taken up. The cost of this extension was $1,018 46.

On Middle St., extending northward from the west end of Union Court to Oak St., 2,160 feet of 6 inch pipe has been laid, connecting with the 4 inch pipe on Union Court, the 4 inch pipe on Pleasant St., and the 6 inch pipe on Oak St. The 1¼ inch pipe on Syndicate grounds has been connected both on the east and west sides, also the 1¼ inch pipe on Green road. Four hydrants and four 6 inch gates have been set on this line. By connecting Union Court and Pleasant St. 4 inch lines with the new line of 6 inch pipe, the efficiency of the hydrants on those two streets has been doubled, and that part of the town is adequately protected. Very heavy Burlington pipe, 36 lbs. to the foot, was laid. The cost of this line was $1,902 71.

The cast iron pipe for these jobs was bought at $23.50 per ton, delivered in Newport. This low price materially assisted in keeping the cost of the two jobs below estimates.

SERVICE PIPE CONNECTIONS

During the year, service pipe connections have been made to 16 houses, to the Standard Oil house and stable and the cider mill of E. B. Call. A 4 inch connection has also been made to the B. & M. R. R. water tank. Of the additional houses supplied, two are on the Unity road line and two in the town of Unity. By these new connections and additions 22 more families are supplied with town water.

MEADOW ROAD

To furnish water for the Standard Oil Co's stable and stand pipe, and E. B. Call's cider mill on Meadow Road, there has been laid 262½ feet of 1¼ inch and 200 feet of 1 inch cement lined pipe at a cost of $137 98, from which deducting $33 06 received from parties supplied, the net cost to the town was $104 92.

EAST UNITY

To furnish a domestic water supply for Chauncy M. Quimby and

Wm. Millen at East Unity, there has been laid, 470 feet of 1 inch cement lined pipe at a cost of $167 33, from which deducting $20.06 received from the parties supplied, the net cost to Newport Water Works becomes $147 27. The water rent on the two extensions of cement lined pipe mentioned above, exceeds 8% on cost.

To the house and barn owned by Dr. J. L. Cain on Unity Road, there has been laid, 622 feet of 1 inch cement lined pipe, the entire expense from the street line being borne by Dr. Cain.

To the farm house owned by Elmer Quimby on Unity Road, 223 feet of 1 inch cement lined pipe has been laid, the expense from line of highway being borne by Mr. Quimby.

MAINTENANCE AND REPAIRS

Investigation as to a leak on Main street bridge, showed the need of the reconstruction of the entire boxing around the pipe. Nearly all new material had to be used, the entire cost being $164 68.

The water tub near Maple Street Cemetery has been replaced by a new one at a cost of $21.50.

A new water tub on South Main street has been placed about 30 feet south of the location of the former one, the entire expense being $43 07.

Four leaks on the main line and six on service pipe connections have been repaired, and the repainting of hydrants has been completed.

A portable blacksmith forge, an anvil and tongs and a grindstone have been added to the shop equipment at a cost of $22.75. Nearly all sharpening of tools and making up of goosenecks and lead bends has been done by Mr. Brockway during the year. This expense for additional tools and an increase of about $150 00 in pipe and material in stock, has been carried into maintenance and repairs account.

A book of records locating all gates, shut-offs, service pipe connections and other desirable data on the water works system; also records of all sewer pipes laid, locations of all flush tanks, manholes and Y's for house connections has been completed, which is to be kept in some building outside of that in which the water works

office is located. This has been done so as a matter of precaution, lest the card and small book records kept in the water works office, should at any time be destroyed by fire or water.

Cement lined pipe

There has been laid of 1 inch cement lined pipe	2,204 feet
" $1\frac{1}{4}$ "	262 "
Adding that previously laid	60,291 "
Total amount	62,757 feet

Cast iron pipe

Adding 3,252 feet of 6 inch cast iron pipe and 22 feet of 4 inch cast iron pipe to that previously laid the present amount in the system is:

4 inch pipe	5,009 feet
6 "	62,477 "
8 "	33,348 "
10 "	4,825 "
12 "	1,255 "
Total	106,914 feet

Gate valves

There are upon the entire system:

4 inch valves	30
6 "	70
8 "	17
10 "	4
12 "	3
Total	124

RECAPITULATION

Net cost of system Feb. 15, 1914	$118, 952 52	
Total cost for all labor, for pipe and fittings laid on streets and service pipe connections, and for materials sold during year	4,332 31	
Cost of maintenance and repairs for the year ending Feb. 15, 1915	1,843 49	
		$125,128 32

From this amount deduct cash received on service pipe and miscellaneous accounts for year ending, Feb. 15, 1915	446 05	
Cost of maintenance and repairs for the year	1,843 49	
		$2,289 54
Cost of system Feb. 15, 1915		$122,838 78
Increase in cost during the year		$3,886 26

The increase in the cost of the water works system during the year is included in the following named items:

Cheney St. 6 inch extension	$1,018 46	
Middle and Court streets	1,902 71	
Meadow Road 1¼ inch pipe	104 92	
East Unity Road 1 inch pipe	147 27	
All other connections	196 47	
Land on shore of pond bought of D. M. Currier	300 00	
Expense of survey	35 25	
Expense of fence, Gilman Pond	181 18	
		$3,886 26

SUMMARY STATEMENT

Receipts of water rents for the year ending Feb. 15, 1915		$9,886 48
Interest on $50,000 00 4% water bonds	$2,000 00	
" 20,000 00 3% "	600 00	
" 7,600 00 3% water notes	228 00	
" 41,352 00 (Balance of cost of system Feb. 15, 1914) 3½%	1,447 32	
Total cost and maintenance and repairs for year ending Feb. 15, 1915	$1,843 49	
		$6,118 81
Net income to towe		$3,767 67

Water for hydrant service, flushing sewers, watering troughs town hall, engine house, school buildings, library and library house, Carrie F. Wright Hospital and houses, Maple Street, Pine Grove and Catholic cemeteries, and street sprinkling is without charge.

GILMAN POND

The questions of quality and quantity of Newport's water supply are of vital importance to the community. So long as an average annual rainfall of 40 inches continued there could be no question as to the abundance in store. But when in successive years the quantity was reduced about one-fourth it has sometimes become a serious matter. During the fall and winter of 1913-14 the water in Gilman pond reached so low a level as to cause great anxiety. But on April 19 the high water mark was again reached. With flashboards and bags of sand the wasteway was raised temporarily so that an extra 10 inches was stored by May 15. Frequent showers in July and August prevented the excessive use of garden hose during that period, and but little water was used by the Street Sprinkling Association. As a result there has been no lack of water, although many towns and cities came near a water famine. The Water Commissioners would recommend that the wasteway at the outlet of the pond be permanently raised 18 inches. Having purchased a strip of land 2383 feet long and varying from 50 to 100 feet in width of Dr. D. M. Currier the past season, the town now owns more than one-half of the shore line.

Nearly all of the remainder of the shore line is so steep that the damage by increased flowage during a short period in the spring would be but slight. It should be stated, however, that by the proposed increase in height of the wasteway a few more acres of swampy land, owned by the town, would become flooded. This should be cleared and stripped in the near future to avoid any vegetable taste in the water.

As a permanent improvement, at a cost of $181 18, there has been erected during the past season about 2300 feet of four strand wire fence over the so-called Gilman farm, by which with other fence already there nearly all the land bought by the town on that aide of the pond is inclosed. Through the open land 1¼ inch iron pipe set in concrete was used for posts.

Approach to the pond by cattle and horses is now effectually prevented along this shore.

At a cost of about $100 00 the land bordering the pond on the farm of Mrs. John Paul, west of the gate house, has been cleared

of trees, bushes and rubbish. This expense is included in maintenace and repairs account

Number of house connections Feb. 15, 1914	639
Number of house connections Feb. 15, 1915	655

WATER IS SUPPLIED AS FOLLOWS

Faucets for family use	819
For hose connections	3
Bath tubs	313
Water closets	717
Sill cocks	390
Stores	36
Hotels	2
Printing offices	2
Livery stables	3
Barber shops	4
Druggists	3
Photograph rooms	2
Railroad station	1
Freight office	1
Railroad water house	1
School houses	6
Churches	4
Halls	6
Laundry	1
Garages	2
Motors	2
Public drinking fountains	2
Public watering troughs	6
Hydraulic elevators	2
Steam boilers	12
Hospital	1
Town hall and county building	1
County jail	
Engine house	
Dexter Richards & Sons Company woolen mill	
Brampton Company, woolen mill	
Granite State woolen mill	

Peerless Manufacturing Company factory	
W. H. McElwain Company shoe factory	
Maple Street cemetery	
Pine Grove cemetery	
Catholic cemetery	
Street Sprinkling	
Flushing sewers	
Hydrants, owned by town	82
Hydrants, owned by private parties	7

The plumbers report that they have attached new fixtures to the system during the past year.

Family faucets	25
Additional faucets	3
Bath tubs	20
Water closets	37
Set bowls	22
Set tubs	5
Sillcocks	16

YEARLY CASH RECEIPTS ON WATER RENT

Feb. 15, 1895	$ 454 51
1896	2,044 55
1897	2,556 06
1898	2,806 02
1899	3,436 43
1900	4,111 30
1901	4,145 00
1902	4,596 20
1903	4,974 93
1904	5,142 86
1905	5,322 46
1906	5,754 14
1907	5,962 91
1908	6,221 28

1909	$6,459 45	
1910	6,910 57	
1911	7,458 96	
1912	8,058 00	
1913	8,898 75	
	1,487 39	
1914	9,391 44	
1915	9,886 48	
		$116,079.74

NORTH NEWPORT

Net expense of connecting one house	$8 55	
Purchasing 10 new water guages	4 00	
The above was the only outlay on that system		$12 55
Receipts for water rent for the year		$87 36

INVOICE OF STOCK AND TOOLS FEB. 15, 1915

Trenching tools,	$ 50 00	
Pipe lining tools	50 00	
Lead furnace and calking tools	15 00	
Tapping machine	50 00	
Forge, anvil and grindstone	20 00	
Pipe cutters, screw plates and wrenches	75 00	
		$260 00
Cast iron pipe	$190 00	
Cast iron specials	40 00	
One hydrant	26 50	
Two hydrant barrels	24 00	
One 6 inch valve	12 80	
One 8 inch valve	19 00	
One 4 inch check valve	7 00	
Two water meters	62 00	
1,400 feet of 1 inch cement lined service pipe	105 00	
2,360 feet of 1¼ inch cement lined service pipe	224 20	
Gates and shut-offs	30 00	

Pipe fittings and service boxes	$20 00	
Pig lead	29 00	
Lead wool	13 00	
Lead pipe	5 50	
Goose-necks	25 00	
Miscellaneous	35 00	868 00
		$1,128 00

Respectfully Submitted,

D. J. MOONEY,
TY. L. BARKER,
F. E. BROCKWAY,
} Board of Water Commissioners

REPORT OF
SEWER COMMISSIONERS

To the Citizens of Newport:

The board of Sewer Commissioners respectfully submit the following report for the year ending Feb. 15, 1914:

Total amount of money expended in the construction and maintenance of Gustine sysem to Feb. 15, 1915	$33,290 52	
Amount of orders drawn by the Selecmen for the year ending Feb. 15, 1915,	594 51	
		$33,885 03
Deduct amount received for entrance fees to Feb. 15, 1914	$10,714 48	
Also cash received for labor	4,994 02	
" " " materials furnished	872 03	
Deduct cash received for entrance fees for year ending Feb. 15, 1915	524 40	
Also cash received for labor	127 57	
And " material furnished	8 78	
		$17,241 28
Net expenditure to Feb. 15, 1915		$16,643 75
Net expenditure to Feb. 15, 1914		16,709 99
Decrease for year ending Feb. 15, 1915		$66 24

CASH RECEIPTS

Receipts from George A. Wilmarth and others for entrance fees	$524 40	
Received for labor	127 57	
Materials furnished	8 78	
		660 75
Paid into Town Treasury		$660 75

There is due the town of Newport sewer department on unsettled accounts for entrance fees, labor and material		$35 68

Bills approved by Sewer Commissioners and paid by the Selectmen:

Farmer & Nelson, trucking	$ 1 35	
Sam. D. Lewis, one-half rent of office	24 00	
C. F. Gile, cement	3 50	
Silsby & Johnson Co., Akron pipe	21 60	
George A. Wilmarth, load of gravel	1 00	
Whittmore & Cutting, stable teams	15 00	
D. J. Mooney, services as Superintendent and Sewer Commissioner to Feb. 15, 1915	116 68	
Ty. L. Barker, services as Treasurer of Board of Sewer Commissioners one year to Feb. 15, 1915	10 00	
Ty. L. Barker, Treasurer of board of Sewer Commissioners, drawn from Town Treasury and paid for labor in year ending Feb. 15, 1915	401 38	
		$594 51

Mr. Barker, Treasurer of the board, has received from the board of Selectmen on labor account	401 38	

He has paid for labor to the following named persons:

Fred E. Brockway	$140 42	
Harry C. Ide	88 84	
Victor Niemi	51 07	
Oscar Cranges	37 67	
Willard Tuanata	30 47	
O. Jaartinen	38 13	
A. Saarinaki	9 66	
Lauri Alta	45	
Matti Polari	45	
Alek Ra nto	1 55	
John K oski	67	
E. Makin en	1 55	
Emil Maki	45	
		$401 38

SEWER CONSTRUCTION AND CONNECTIONS

To accommodate three houses the six-inch sewer main on Cheney street has been extended north 132 feet to the residence of Frank E. Hurd at a cost of $67 28. Thirteen additional houses, furnishing conveniences for 18 tenements, have been connected with the town sewer. For one house off the sewer line pipe has been laid to the river. As the only practical method of disposing of the sewage at another house a septic tank was constructed and pipe connection made. In making the several house connections about 630 feet of four-inch tile has been laid.

SUMMARY

Extension on Cheney street	$ 67 28	
House connections	136 35	
Maintenance and repairs	390 88	
		$594 51
Total amount of bills approved by Sewer Commissioners		594 51
Received entrance fees on 1913 account	$ 38 00	
for labor and material	11 37	
entrance fees on 1914 account	486 40	
for labor and material 1914 account	124 98	
		$660 75
Paid into Town Treasury		$660 75

AN IMPORTANT MATTER

The attention of every person who makes use of fixtures connected with the sewer system, is called to Section 8, Article 2, of "Rules Regulating Plumbing and Drainage of Buildings," adopted by the town. It reads as follows:

Section 8. To throw or deposit, or cause to be thrown or deposited in any vessel or receptacle connected with the public sewer, any garbage. vegetable parings, ashes, cinders, rags, or any other matter or thing whatsoever, except fæces, urine, the necessary water closet paper, and liquid house slops, will be considered a misdemeanor, and any person or persons guilty thereof, shall pay a fine of not less than one dollar ($1.00) or more than twenty dollars ($20.00) for each and every offence.

A cheerful compliance with the requirements indicated in this section, will lessen the plumber's bills, and will aid in the successful operation of the system.

Respectfully submitted,

D. J. MOONEY,
TY. L. BARKER,
F. E. BROCKWAY,
} Board of Sewer Commissioners.

REPORT OF
ROAD AGENT

To the Selectmen of Newport:

I herewith present a financial report of the highway department for the fiscal year ending Feb. 15, 1915.

RECEIPTS

Received from Selectmen by orders on Town Treasurer:

March 12	$500 00	
April 11	500 00	
May 13	500 00	
June 8	500 00	
June 29	500 00	
August 6	500 00	
August 29	500 00	
September 21	500 00	
October 24	500 00	
November 21	500 00	
December 19	500 00	
January 16, 1915	300 00	
February 15, 1915	200 00	
		$6,000 00

DISBURSEMENTS

PAY ROLL

F. Ingalls	$ 2 00
B. F. Pike	19 00
F. Lamay	14 00
J. St. John	2 00
L. Martin	2 00

George Walker	$ 1 50
R. Miller	5 20
M. Lafountain	4 00
C. Reed	1 25
H. Linsey	23 00
O. Parizo	146 20
F. Barton	4 00
D. Holms	4 00
P. J. Wright	1 00
C. Mason	231 80
G. Smith	2 00
H. W. Hurd	27 00
A. Eastman	6 00
C. Farewell	32 20
C. Fizeo	13 00
J. Dolan	10 00
M. Clark	1 25
B. Spooner	2 00
George Haven	2 10
B. Hitchcock	2 00
A. E. Sargent	2 75
H. Fowler	25
W. Davis	1 00
W. Wright	177 95
G. Spooner	10 00
M. Babbet	4 00
George Brown	452 52
E. Lewis	400 15
L. D. Perkins	297 80
S. Gobin, with team	10 60
T. Farmer	4 50
W. Hoy	18 22
S. Goodwin	36 00
J. McAdams	21 30
W. H. McAdams	1 25
Farmer & Nelson	322 35
E. Dodge	3325

J. McCarty	$216 50	
George Wilmarth	8 50	
E. Smith	6 00	
C. Stockwell	5 00	
Whitmore & Cutting	1 00	
R. Pollard	2 13	
H. Lockwood	4 50	
D. B. Cutting	178 00	
M. A. Kibbey	2 10	
P. R. Goodwin	22 00	
I. Harding	8 50	
H. S. Cutts	3 40	
H. Blood	4 50	
Arthur Wright, double and single team	1,139 33	
G. M. Freeto	55 70	
F. Haven	11 45	
J. Favor	2 00	
		$4,023 00

WORK WITH SNOW ROLLERS

E. Dodge	$13 50	
B. H. Cutting	16 00	
J. Gunnison	9 00	
B. Shedd	13 50	
T. Farmer	9 00	
S. Gobin	9 00	
A. Lockwood	9 00	
A. V. Wright	13 00	
Farmer & Nelson	27 00	
J. Fowler	3 00	
F. Foster	36 00	
J. McCarty	18 00	
H. Blood	18 00	
S. Whitmore	6 00	
		$200 00

WORK PLOWING SNOW FROM SIDEWALKS

Fairbanks & Dorr	$ 5 40	
H. Parizo	14 00	

S. Gobin	$35 00	
A. V. Wright	48 00	
J. McCarty	12 25	
S. Richmond	32 94	
A. Clark	18 75	
M. S. Dandrow	5 25	
		$171 69

BRIDGE PLANK AND RAILINGS

Newport Lumber Co.	$110 19	
H. W. Reed & Son	82 06	
Charles Hutchinson	75	
W. S. Sargent	196 76	
Draper Company	7 20	
A. Fowler	11 89	
H. Barrett	329 94	
		$738 79

SAND AND GRAVEL

E. Clough	$ 7 40	
J. Robbins	1 10	
H. Robinson	3 20	
A. Clark	13 20	
H. Barrett	2 20	
G. A. Wilmarth	3 90	
B. H. Cutting	2 00	
C. Stockwell	45 40	
F. Smith	2 20	
E. Dodge	80	
J. Meadows	4 30	
		$85 70

MISCELLANEOUS

F. P. Rowell, 12 M clear shingles for Elm street bridge	40 20
F. P. Rowell, 117 railing posts	48 14
" lumber	17 75

"	brick and cement	$56 95
"	tile pipe	83 86
"	miscellaneous items	16 52
		$263 42
Credit by 38 cement bags returned		1 90
		$261 52
N. E. Telegraph Co., call to Croydon		10
A. G. Winter, two pairs rubber boots		8 40
Harold Bond Co., dozen shovels		8 75
Good Roads Machinery Co., blade for road machine		8 75
Rogers & Robb, tile pipe		148 32
"	tools, spikes and sundries	26 32
Hurd & Bronson, time book and stationery		1 05
B. & M. R. R., freights		9 70
F. E. Newcomb, sundry items		1 20
Postage stamps		30
Silsby & Johnson Co., bush clippers		2 00
T. Riley, blacksmith work		11 90
H. H. Chatfield, spikes and nails		8 20
"	work	1 00
A. Corran, lantern globes and oil		3 61
Wills & Ketchen, salt		20
George B. Lear & Co., blacksmith work		10 01
"	repairing snow plows	10 00
J. Russell & Co., push brooms		1 00
" "	contractors' picks	1 80
Concord Foundry Co., manhole cover		6 00
North East Metal Co., corrugated iron		30 99
Merrimac Foundry Co., five catch basins		25 00
C. E. Mooney, salt		30
Rogers & Robb, supplies		20
F. A. Robinson, coal		2 70
A. V. Wright, balance Feb. 14, 1914		16 70
"	salary	175 00
		$780 92

RECAPITULATION

Paid for labor	$4,023 00	
Bridge plank	738 79	
Miscellaneous	780 92	
Gravel and sand	85 70	
Snow rolling	200 00	
Snow plowing	171 59	
		$6,000 00

Money paid for material and labor included in the foregoing for sewers:

Labor Sunapee street	$ 33 90	
Labor Central street	65 00	
Maple street	125 75	
Material	310 63	
Cost of sewers		$535 28

A more fully itemized report filed in the Selectmen's office.

Respectfully submitted,

ARTHUR V. WRIGHT, Road Agent.

REPORT OF
Cemetery Commissioners

To the Citizens of Newport:

During the past year the total number of burials in town has been 101, of which four were in North Newport extension, 21 in the Pine Grove cemetery and the balance in the old cemeteries.

Two lots have been sold in the North Newport extension for which $35.00 has been received and 12 lots in Pine Grove cemetery for which $257 72 has been realized.

The permanent care fund for the Pine Grove cemetery now amounts to $1,118 00 and accrued income unexpended $42.78, and the permanent care fund of the North Newport extension $237.50, and the unexpended income $7.52.

The income from the above two funds can only be used for the care of the cemetery from which the funds originated.

The permanent improvement fund of the Pine Grove cemetery including interest amounts to $707.62, and the permanent improvement fund of the North Newport extension amounts to $68.50.

The cash on hand Feb. 6, 1915, amounts to $222.04.

During the past year a cobblestone and cement wall has been placed along the north side of the Maple Street cemetery at a cost of $1,200.00; the expense having been met equally from a special appropriation of $600.00 by the town and an equal amount solicited and collected by ladies connected with Reprisal Chapter, Daughters of the American Revolution. It is hoped that some generous, public spirited person will offer to donate suitable iron gates for the entrance.

Efforts are being made and will be continued by the Daughters of the American Revolution to secure another fund of $600.00, pro-

vided the town will appropriate an equal amount to erect a suitable wall along the southerly end of the west side of the cemetery.

If this is done we have the practical assurance of the gift of suitable iron gates for the Church street entrance.

We therefore recommend that the town appropriate $600.00 toward the erection of such a wall, provided an equal amount is contributed from other sources.

We would recommend that $500.00—the same amount as last year—be appropriated for the cost of burials and general care.

Respectfully submitted,

JOHN McCRILLIS,
GEORGE A. FAIRBANKS,
P. A. JOHNSON,
} Cemetery Commissioners.

TREASURER'S REPORT

RECEIPTS

Feb. 24, 1914, balance cash on hand and on deposit in Newport Savings Bank		$922 56
Pine Grove Cemetery		
Sale of lots		
E. L. Cutting	$45 00	
John Lees	3 00	
C. W. Tenney	28 12	
Margaret Dalglish	3 00	
Archie Eastman	6 00	
John Lane	3 00	
Mrs. L. R. Bascom	22 50	
Homer Lockwood et als.	45 00	
Mott L. Bartlett	27 60	
Ira Glidden	30 00	
Arthur Lees	19 50	
Thomas Little	25 00	
		257 72
Selectmen, part income permanent care funds		35 00
North Newport Extension		
Sale of lots		
Lester P. Emery	$20 00	
Waldo Welch	15 00	
*Waldo Welch	15 00	
		50 00
Selectmen, part income permanent care funds		12 50
Selectmen, 1914 appropriation		500 00
Selectmen, special appropriation for Maple Street cemetery wall		600 00
Reprisal Chapter, D. A. R., contribution for Maple Street cemetery wall		614 43

Sugar River Savings Bank, Income Special Care Funds

P. R. Gardner fund	$ 1 00	
Ai Hall fund	1 00	
M. P. Hatch fund	1 00	
E. Powers fund		1 00
S. A. Raymond fund	1 00	
W. H. Wright fund	2 00	
Oliver Stearns fund	1 00	
M. Stowell fund	3 00	
Putnam George fund	1 00	
Mary A. Beck fund	1 00	
Jennette M. Wilcox fund	1 00	

Newport Savings Bank, Income Special Care Fund

J. L. Swett fund	1 00	
F. E. Lovell fund	1 00	
D. Dodge fund	1 00	
H. Carleton fund	1 00	
E. K. Ladd fund	1 00	
Cheney fund	2 00	
Crowell fund	1 00	
E. S. Chase fund	2 00	
Stephen Whitney fund	1 00	
Wakefield fund	7 13	
		32 13
Sundry persons for care of lots		130 00
" for opening graves and extra work		123 00
Total receipts		$3,277 34

*Entered twice in error. Only one lot sold to Mr. Welch. Will be adjusted in next report.

DISBURSEMENTS

Maple Street Cemetery

Louis Couitt, opening graves and care of cemetery		$244 78
E. C. Gamash, labor		61 50
Fred E. Booth, labor		2 25
Andrew Allen, constuction of wall	$1,101 50	

Fred T. Pollard, superintending construction of wall	$80 30		
R. B. Clement, establishing grade for wall, etc.	10 00		
Thomas Riley, iron and labor acccount wall	8 20		
Reprisal Chapter, D. A. R., unexpended balance returned	14 43		
		1,214 43	
H. H. Chatfield, lumber		1 44	
American Forestry Co., white pines		4 75	
N. B. Frye, care Wakefield lot		7 13	
F. T. Pollard, grass seeds and supplies		2 80	
			$1,539 08

North Newport Cemetery

Louis Couitt, opening graves and care of cemetery	$76 95	
E. C. Gamash, labor	18 50	
Rogers & Robb, one-half cost supplies, tool house	4 00	
Silsby & Johnson Co., one- half cost supples, tool house	1 95	
O. G. Osgood, one-half cost tool house	63 75	
		$165 15

North Newport Extension

Louis Couitt, opening graves and care of cemetery	40 25	
E. C. Gamash, labor	2 50	
O. G. Osgood, one-half cost tool house	63 75	
Rogers & Robb, one-half cost supplies, tool house	4 00	
Silsby & Johnson Co., one-half cost supplies, tool house	1 95	
		$112 45

Pine Grove Cemetery

Louis Couitt, opening graves and care of cemetery	$67 00	
E. C. Gamash, labor	7 00	
Edson K. Upton, muck land	25 00	
F. E. Booth, labor	1 25	
C. W. Rounsevel, recording deed	62	
American Forestry Co., white pines	4 00	
F. T. Pollard, freight on markers	51	
Pine Street Cemetery		
Lafayette Mason, labor		8 00
St. Patrick's Cemetery		
Louis Couitt, labor opening graves	$29 80	
E. C. Gamash, labor	4 00	
F. E. Booth, labor	1 00	
		34 80
Miscellaneous		
Louis Couitt	$ 3 00	
F. T. Pollard, services and expense as Superintendent	153 45	
Argus and Spectator, printing	6 95	
Pneumatic Hand Stamp Co., stamp	49	
Silsby & Johnson Co., supplies	2 15	
Rogers & Robb, supplies	1 00	
P. A. Johnson, incidentals	3 65	
Town Treasurer, Pine Grove permanent improvement fund	697 39	
Town Treasurer, North Newport extension permanent improvement fund	68 50	
Selectmen, permanent care fund North Newport extension	25 00	
Selectmen, permanent care fund Pine Street cemetery	128 86	
		1,090 44
Balance cash on hand		222 04
		$3,277 34

STATEMENT OF INVESTED FUNDS

Permanent Care Funds in Hands of Selectmen and Town Treasurer

Pine Grove cemetery	$1,118 00	
Accrued income unexpended	42 78	
		$1,160 78
North Newport extension	$237 50	
Accrued income unexpended	7 52	
		$245 02

Permanent Improvement Funds in Hands of Town Treasurer

Pine Grove cemetery	$697 39	
Accrued income	10 23	
		$707 62
North Newport extension		$68 50

Respectfully submitted,

P. A. JOHNSON, Treas. Cemetery Commissioners.

Newport, N. H., Feb. 6, 1915.

AUDITORS' REPORT

We, the undersigned Auditors of the town of Newport, hereby certify that we have examined the accounts of the Selectmen, Town Treasurer and the Board of Water Commissioners and Sewer Commissioners; also Cemetery Commissioners, and find them correctly cast and properly vouched.

RAY E. TENNEY,
GEORGE A. DORR, } Auditors.
GEORGE E. LEWIS,

REPORT OF

TOWN HALL AGENT

RECEIPTS

1914		
Feb. 19	G. A. Smith	$14 00
20-24	C. D. Mooney	50 00
Mar. 6	R. H. S.	12 00
19	H. T. Eaton	20 00
26	Men's Club	10 00
Apr. 24	J. J. Cudahy	30 00
28	H. T. Eaton	30 00
May 1	A. S. Nelson	12 00
4-5-6	H. T. Eaton	65 00
8	R. H. S. Cadets	12 00
15	Josephine Baldwin	10 00
18	Telephone ball	13 00
29	A. S. Nelson	10 00
18	R. H. S.	10 00
24	Brault and Ladieu	10 00
July 29	"	10 00
Aug. 5	"	10 00
8	"	10 00
12	"	10 00
25	H. T. Eaton	30 00
31	"	30 00

Sept. 4	Miss Bertha Staples	$11 00	
9	A. S. Nelson	11 00	
17	Frank Burrill	12 00	
21	DeRue Brothers	30 00	
25	H. T. Eaton	30 00	
Oct. 2	Frank Styman	15 00	
12	Brault and Ladieu	10 00	
16	Miss Katharine Ide	10 00	
Nov. 13	J. F. Kelley	14 00	
20	Mrs. Sam. D. Lewis	20 00	
26	Foresters	13 00	
Dec. 3	H. T. Eaton	20 00	
8	Frank Styman	15 00	
31	Fred Mononen	12 00	
1915			
Jan. 15	R. H. S.	12 00	
16	Fred Mononen	12 00	
Feb. 4	N. H. State College glee club	20 00	
5	H. W. Kendall	12 00	
11	Moose ball	14 00	
12	Fred Mononen	12 00	
		$713 00	
Sept. 5	From County on account janitor Jan. 1, 1914, to Sept. 1, 1914	166 64	
Dec. 30	From County on account janitor Sept. 1, 1914, to Jan. 1, 1915	83 33	
			$962 97

DISBURSEMENTS

Newport Electric Light Co., lighting	$141 90
" " " " supplies	7 05
Ralph Tenney,	5 60
William H. Maloney, stage manager and help	38 75
Harry F. Barrett, slab wood	7 00
Sid Gobin, drawing ashes	4 00

L. D. Kempton, janitor town hall and engine house to Feb. 15, 1915, and court house to Jan. 1, 1915	$592 76	
J. F. Kelley, electrician and supplies	4 15	
Zephry J. Morrow, labor and material	1 15	
A. C. Chadwick, amount advanced on account of janitor of court house from Jan. 1, 1914, to Feb. 15, 1914	31 25	
Empire Theatre, dust layer	4 25	
Silsby & Johnson, dust layer	4 25	
A. C. Chadwick, salary as agent	25 00	
Cash paid Board of Selectmen	95 86	
		$962 97

The hall has been opened 24 times without charge.

Respectfully submitted,

ARTHUR C. CHADWICK, Agent.

We have examined the above accounts and find the same correctly cast and properly vouched.

ROTHEUS E. BARTLETT,
SIDNEY G. WHITMORE.

REPORT OF
TOWN WEIGHER

To the Selectmen of Newport, N. H.:

I hereby submit my report as Sealer of Weights and Measures for the town during the past year. I have visited and examined every place where scales or measures are used for the purchase or sale of any goods or commodities, and have tried, proved and sealed the same, all of which have been itemized in my certificate, given the owner, and are duly recorded.

On June 16, by request, I examined the town hay scales and found them incorrect. With 220 lb. weight, they indicated about 216 pounds, sometimes more, and again less. The action of the beam was sluggish. In my examination, I concluded the trouble was in the scales' pivots, and I think they need new pivots. I therefore, instructed the weigher to use them only in weighing hay and coal, or commodities of no more value per pound than hay or coal. I think the town should have a modern standard scales with about 10 tons capacity, capable of weighing correct, a quarter of a lamb, or an automobile truck, heavily loaded.

I have in my possession as town standards weights and measures, the following: One 50 lb. grip weight, one 25 lb. grip weight, one case of 11 brass weights, range 4 lb. to one-fourteenth oz.; one set nickel plated liquid capacity measures, range one gallon to one gill; one portable balance; one set dry capacity measures, including one-half bushel, one peck, one-half peck, one- fourth peck and one quart.

Respectfully,

EUGENE A. POLLARD

Sealer of Weights and Measures.

Newport, N. H., Feb. 19, 1915.

REPORT OF
OVERSEER OF POOR

List of dependent soldiers and soldiers' widows who have secured assistance through the Overseer of Poor for the 12 months ending Nov. 1, 1914:

George Crain	James Jordan
Mrs. Mary Robinson	Mrs. Charlotte Reed

Paid for support of above list	$412 33
Received from County Commissioners	412 33

List of persons who have received assistance through the Overseer of the Poor for the 12 months ending Nov. 1, 1914:

George Burnette	Tina Bloomquest
Nettie Cary	Fred Currier
Mrs. Davis	Paul Dudley
Agusta Gilmore	Square Johnson
Frank Johnson	Theophilus Matt
Laurilla Miller	Tilda Anderson
Mrs. Charles Baxter	Richard Bradue
Joseph Gilson	Julian Gregory
Mike Gobin	Fred Hule
Mary Hart	Minnie E. Lockwood
Mark King	John Lamay
Mrs. Emma Mann	Oliver Parizo
William Parizo	Tyler Philbrick
Mary Powers	Mrs. Proulix
J. Russell	William E. Sparks
Hercules St. Cyr	Joseph St. Francis
Tomie Eusewka	Louis Tervain
George Tellor	William E. Wheeler

Aaron Walker	Mrs. Clara Willey	
Mrs. Nelson	Almarr Yattaw	
Mrs. George Barney	Sabrina Bergholm	
Nettie Gerard	Cornelius Jebo	
Annie Mackey	Erick Mackey	
Mrs. Carrie Smith	Minnie Silver	
Joseph Tucker	Mrs. Mary Wilson	
Henry Wallace	Transient	$6.74

Paid out for support of the above	$2,655 18
Received from County Commissioners	2,655 18

Respectfully submitted,

L. A. PURMORT, Overseer of Poor.

REPORT OF
BOARD OF HEALTH

There is nothing of very unusual interest for the board to report at this time.

There has been no epidemic of any note during the year. A few sporadic cases of diphtheria were reported which were taken under immediate control, resulting in preventing any further contagion.

In the spring we endeavored to co-operate with the Woman's Club in cleaning up the town and in trying to keep it so by posting notices prohibiting the throwing of paper and other refuse on the street or other public places.

The board intends to take more astringent means the coming season to prevent our streets and parks from being strewn with rubbish and our back yards from being the depository of filth, which in its rotting and filthy condition is the breeding place of flies and is a menace of the public health.

There are a few very poor families in town that are living in a destitute and unsanitary condition. It is difficult to correct the condition unless the town or county is willing to furnish clean bedding and proper clothing to the half clad children.

There are still some families that are using water for domestic purposes that comes from wells or springs situated within the limits of the village. Some of these we know to be impure and we recommend that they be discarded.

In the last few years there has been no inspection of our milk

supply. To reduce the infantile mortality of the town as well as to conserve the health of the older people we recommend that all milk offered for sale shall be regularly inspected. This is suggested not only in the interest of the consumer, but also in the interest of the producer.

D. M. CURRIER, M. D.,
JOHN R. KELLY,
J. L. CAIN, M. D.
} Board of Health.

REPORT OF
TOWN SCALES

RECEIPTS

From Feb. 15, 1914, to Feb. 15, 1915		$487 04

DISBURSEMENTS

H. R. Purmort, services as weigher	$386 88	
F. A. Robinson, rent of scales	25 00	
B. & M. M. R. R., rent of land	12 00	
Carter-Crume Co., scale books	36 25	
Coal, light and miscellaneous expenses	28 92	
		$489 05
Less deficit, guaranteed by weigher		$2 01
		$487 04

Respectfully submitted,

H. R. PURMORT, Town Weigher.

REPORT OF

NEWPORT CADET BAND

TREASURER'S STATEMENT

RECEIPTS

Cash on hand	$ 4 96	
Benefit at Empire Theatre	36 30	
Received from Selectmen	325 00	
		$366 26

EXPENDITURES

Music	$56 21	
Sundries	37 71	
Director and business manager	70 50	
Light	8 98	
Repairs on instruments	31 16	
Uniforms	75 00	
Hired players	10 00	
Fuel	12 00	
Furniture	43 15	
		344 71
Balance on hand		$21 55

Respectfully submitted,

W. W. SAEFORD, Treasurer.

We have examined the above account and find it correctly cast and properly vouched.

HOWARD C. RAMSAY, }
IRVING W. ROWELL, } Directors.

The band presents the above report with great satisfaction. The money received from our benefit at the Empire Theatre ($36.30) in addition to the appropriation from the town, has made it possible for us to complete the year and leave a very small balance. There are still some small bills outstanding which will use the greater part of the above balance shown.

Respectfully submitted,

HOWARD C. RAMSAY, }
IRVING W. ROWELL, } Directors.

ARTHUR S. NELSON, Business Manager.

REPORT OF
FIRE DEPARTMENT

To the Citizens of Newport:

I herewith submit a report of the Fire Department for the year ending Feb. 15, 1915:

During the year the department has responded to 10 bell alarms, 24 still alarms, and 27 forest fire calls.

During the year there has been added to the equipment, as per vote of the town, a new hose wagon, built by the Abbott, Downing Company of Concord, at a cost of $550.00, which is fully equipped and meets a long felt need of the department. There also has been added a set of swing harnesses for the hook and ladder truck, which will add materially to the efficiency of the department, especially when it is necessary to respond to the outlying districts when more than one pair of horses is needed to respond with the steamer.

The fire alarm which we have was installed in 1894 and is in good condition. Since its installation, however, there have been improvements, some of which ought to be adopted in the interest of economy, and I would recommend that a storage battery be installed at an expense of about $550. This amount can be saved in expense of maintenance, I am informed, in from five to six years. In addition, you receive more reliable service. I wish to call attention also to the lack of fire alarm boxes. There have been no new boxes purchased for some time. In fact, only three since the system was installed. Our town has grown, and there are a number of places where boxes should be located.

I wish to thank the citizens in behalf of the departmert for the generous support during the year.

GEORGE E. LEWIS, Chief Engineer.

REPORT OF
POLICE DEPARTMENT

Total number of arrests for the fiscal year are 182, divided and classified as follows:

Intoxication	117
Disturbing the peace	21
Assault	11
Committing nuisance	3
Furnishing liquor	3
Keeping disorderly house	2
Larceny	6
Evading car fare	1
Illegal sale of liquor	1
Breaking and entering	1
Fornication	4
Bastardy	1
Non-support	2
Improper conduct	2
Violating school law	1
Cruelty to animals	1
Killing deer out of season	1
Hunting without license	1
Vagrancy	1
Aiding prisoner to escape	1

Interfering with officer	1
Number of tramps lodged	313

Of these, 176 were males, 6 females, 121 were non-residents and 61 residents; 16 were given suspended sentences, 3 were discharged—1 for assault, 1 for larceny and 1 for disturbing the peace. One case has gone to the Superior court on appeal and 1 for trial.

Respectfully submitted,

FREDERICK M. GUNN, Chief of Police.

SCHOOL WARRANT

STATE OF NEW HAMPSHIRE

To the inhabitants of the School District in the town of Newport qualified to vote in district affairs:

You are hereby notified to meet at the town hall, in said town of Newport, on Saturday, the 6th day of March next, at 2.00 o'clock in the afternoon, to act upon the following subjects:

Article 1. To choose a moderator for the ensuing year.

Art. 2. To chose a clerk for the ensuing year.

Art. 3. To choose a member of the school board for the ensuing three years.

Art. 4. To choose a member of the school board for the ensuing year.

Art. 5. To choose a treasurer for the year ensuing.

Art. 6. To choose agents, auditors and committees in relation to any subjects embraced in this warrant.

Art. 7. To determine and appoint the salaries of the school board and the truant officer of the district.

Art. 8. To hear the reports of the school board, treasurer, auditors, officers and committees heretofore chosen or appointed, and pass any vote relating thereto.

Art. 9. To see what sums of money the district will vote to raise and appropriate for building and repairing school houses and out buildings, as the needs of the district may require, and provide suitable furniture and apparatus and needful convenience therefor, and pay for the insurance of the property of the district from loss by fire, and for the support of schools, and pass any vote relating thereto.

Art. 10. To see what sums of money the district will vote to raise and appropriate for medical inspection in the schools, and pass any vote relating thereto.

Art. 11. To see what action the district will take to provide additional room or buildings for the first grade, other grades now located in the central primary building, and pass any vote relating thereto.

Art. 12. To transact any other business that may legally come before said meeting.

Given under our hands and seals, at Newport, this 18th day of February, A. D., 1915.

SILAS C. NEWELL,
GEORGE A. FAIRBANKS,
D. SIDNEY ROLLINS,
} School Board of Newport.

SCHOOL REPORT

Gentlemen of the School Board:

I hereby have the honor of presenting you my second annual report; the tenth in the series under district supervision. As in those previously submitted, the work of the year past, comments on the same with suggestions for the future may constitute the scope of this report.

In our schools throughout the town a few over seven hundred pupils are registered during the present year. In charge of these children are twenty-five teachers. It has been our endeavor to so divide the work of these teachers as to secure the best results. When one considers the various homes from which the pupils come; the advantages and disadvantages placed before them in those homes; our floating population causing continual arrivals and departures from the schoolroom; often the change of teachers; the embarrassment in caring for delinquent pupils; crowded schoolrooms too little appreciated by the outsider; when a few of such conditions are taken into account, the average reader may understand that this report can but touch upon the work as covered by the average pupil in the average school in charge of the average teacher.

At the last school meeting an amount of money was set apart to finish the room on the second floor of the Guild school. This move was advocated because each year about $500.00 was being expended for the transportation of pupils to the upper grades of the village schools. The improvements made were a new hardwood floor; walls and ceiling plastered; a three-foot wainscotting around the room; a cloak room across the front of the building; new blackboards. I believe the neighborhood and district will profit by the

changes made in that school thoroughly equipped for class work as those here in the village. Conditions there today well justify the amount expended. The total registration there for the year has been a few over seventy pupils. Mrs. George Dodge of Sunapee, whom many Newport citizens well know, is teacher in the upper grades; Miss Bernice Prescott of West Concord, a graduate of the Concord Training School for Teachers, has charge of the primary grades.

The school at Northville with nearly the same number in attendance is under the charge of Mrs. Daniel Murdo and Miss Helen Haven. Possibly this school has suffered as much as any in town by the constant arrival and departure of families.

Miss Annie Melrose is at Reed school and Mr. Joseph Cutts at Kelleyville. While the attendance at these two schools is necessarily small, yet the neighborhoods demand their continuance. The maximum attendance at Kelleyville has been nineteen; at Reed's twenty-two.

Coming to our village schools I have about the same report to make as that of last year. At the commencement of the fall term our Kindergarten was more than over-crowded. We were obliged to limit the number to thirty-eight. About fifteen were denied admission. We excluded the youngest. Although some parents considered the act a hardship, yet it was unavoidable. The proverbial pint will not hold the quart. We simply could not accommodate.

At the opening of the spring term one year ago, we leased the old East Primary School, now the property of the Catholic church. This building was once owned by the district. Here we have accommodated between thirty-five and forty first grade pupils. The first grade in the Primary school numbers forty-three. Here we have an enrollment of about eighty children in the first grade. Allowing the usual number of promotions, the second grade for next year will number about sixty-five. A problem for solution will be how to care for them as a grade. Doubtless some temporary arrangement can be found, yet there is but one answer to the question. Additional quarters in the way of a new building face the taxpayer. Today our enrollment in the Primary school is about two hundred sixty-five. I say again, no teacher can do satisfactory

work with fifty pupils. Forty-five is a crowded room. The teaching force in this building remains the same, excepting in the sixth grade. Mr. L. S. Record is teacher and principal of the building.

We have for another year carried on the work in the ungraded room—this in the Richards School. Miss Hadley has done what the name implies: taught pupils belonging to no particular grade. A mistaken idea is that pupils in the third and fourth grades in that room are doing work commensurate with that in the Primary school. Such is not the case. There are children in that room who can do work in no other way. Some can but poorly speak the English language. Some are forward in arithmetic but decidedly behind in reading. With our changing population today we need the room. I recommend its continuance.

Our seventh, eighth and ninth grades average about thirty-five pupils each. The question of the continuance of the ninth grade is still a problem in the minds of many. The query as to what that grade is doing has provoked discussion. The question of what it does that the eighth is not doing, raises a doubt as to the value of its existence.

I am not arguing the maintenance of this elementary grade. I am not pleading for it as an essential part of our school system. However, I do most emphatically state that its work has many a time proven its worth. I know that many a pupil has received more from the high school course because of the year spent in the ninth grade. I most sincerely believe that its discontinuance will mean two years study for many a pupil in the eighth grade. Lack of maturity is a weakness too little appreciated, but too often evident at the commencement of the high school course. In many cases this extra year's work has been the remedy.

Our high school numbers a few more than ninety pupils. It is our local higher institution; the high school of the town; the school that is an item of expense to the town; the school in which I find all our citizens show much interest; that in which I myself worked for six years and which I am anxious to be the best.

In accordance with your directions, we have this year incorporated a commercial course in its curriculum. Book-keeping, type-

writing, commercial arithmetic, commercial geography have been elected by about fifteen pupils. Mr. C. A. Pike of Montpelier, Vt., a graduate of the Burdette Business College is the teacher in this department. A second year's work will continue the courses in book-keeping and type-writing; also the subjects of stenography and commercial law. In addition to his work in the high school, Mr. Pike conducts two lessons in penmanship each week in grades three to eight inclusive.

By your instructions we have no teacher of drawing this year.

Miss Cole, who was with us last year, is again the teacher in the domestic arts. In addition she teaches music one period each week in the grades. Mrs. Helen Searle teaches Latin and history, Miss Edna W. Simons, a graduate of Boston University, is the instructor in French and English. Mr. Comery is again instructor in mathematics. He also teaches manual training to the eighth and ninth grades: Principal E. Newton Smith for the third year is in charge of school.

I believe we have today all the courses that can be carried on in our secondary school. I see no call for other courses. The Latin, Science, Domestic Arts and Commercial curricula demand the services of six teachers. About one hundred seventy-five periods of recitation work are held each week. To him conversant with classroom work, the fact must be clear that there is much to be done; that careful direction must be given; that the proportion of time, energy and expense given the various branches demand careful administrative ability. The state department of public instruction has approved our curricula. The colleges accept our certificate in lieu of examination.

These conditions and privileges thus expressed as relating to high schools mean one thing that should receive its share of attention. To meet the obligations levied upon the secondary schools of the state, costs money. For each course put into these schools, the state prescribes certain standards. Every time we vote to incorporate a new course, the department of public instruction requires equipment. A certain number of teachers is indispensable. The skilled laborer today receives his price. The merchant on the street gets his. If the reader were delegated to hire teachers, he

would find that the same conditions exist in that department. We cannot secure satisfactory teachers without paying for them. Neither can we carry on the different curricula without funds for equipment.

At the last school meeting the so-called Medical Inspection Act was adopted and the sum of $200.00 voted to carry out its provisions. To this sum was contributed $100.00 by the Newport Woman's Club; also $25.00 by the local anti-suffrage organization. Every pupil in our schools has been carefully examined as to his eyes and ears. The inspector, Dr. H. A. Hanaford, appointed by you, is carefully examining the physical welfare of each pupil. His report is in your hands, or will be very soon. I wish we could do more for the child. To discover defects in sight and hearing; to detect adenoids and enlarged tonsils, (and many such facts have been brought to light), is the doctor's duty—as well to advise the parent by card. To bring about the necessary relief, is left to the home. That serious cases should be entirely ignored, is nearly a crime. I am sorry to find that such cases are not unknown. The inspection has brought many facts to light. I recommend it for your consideration next year. I feel certain that the physical welfare of the child will improve under it.

May I at this time express thanks to the organizations in town that have materially helped toward carrying out this Inspection Act. Thanks are also extended Mrs. Sibley for framed copies of the Country Boy's Creed given to the Northville School. To the Woman's Club for the same given to the other three rural schools. To Mrs. Bostwick for the Washington and Lincoln engravings given to the school at Guild. To Miss Stevens for a collection of books for the Northville School Library. To Mr. George R. Brown for maps.

My suggestions are not many. Above I have advised the adoption of the Medical Inspection Act for another year. (I may state that the present year expires with the school-year in June.)

I also suggest that the teaching of drawing in the grades be reinstated. While the results of this work may not be apparent to everybody, yet I believe it leads to a love for the beautiful; to a better appreciation of all that art stands for. Sometimes I think it

leads a pupil to a higher level of thought.

While our school buildings are in good condition, yet there is still one fact connected with the Guild school to which I ask your attention. I believe we ought to have a fire-escape at the rear. There is no technical legality requiring it, yet the presence of thirty children on the second floor, demands a second exit. At present there is but one flight of stairs, (and that is exceedingly steep and narrow); two exits are necessary.

Such is my statement of work done; of conditions existing. During the past year I have made about two hundred forty visits to the school rooms throughout the town. These have been such as to show the work done. Many suggestions have been given; some changes made; I hope for the better. Ideas are freely given. Some can be accepted; some cannot. The ideal is ever before us. We all have it. I may sincerely state that your school-system stands for honest work. As such it stands before you for inspection.

Let me extend to all the teachers my thanks for the co-operation given me; for their patience extended me at times when such was asked for. Let me thank you, gentlemen of the school board, for your support given me at all times.

Very cordially yours,

FREDERICK D. HAYWARD, Superintendent of Schools.

Newport, N. H., Feb. 15, 1915.

FINANCIAL STATEMENT

RECEIPTS

Received proceeds temporary note	$5,000 00	
proceeds temporary note	2,000 00	
tuition town Croydon	40 00	
tuition town Lempster	32 00	
tuition town Sunapee	16 00	
tuition town Goshen	32 00	
tuition town Grantham	8 00	
from Selectmen, State, account Supt.	720 00	
from Selectmen, literary fund	453 42	
from Selectmen, school tax	17,500 00	
from Selectmen, leased lands	94 00	
from Selectmen, for repairs	800 00	
from Selectmen, for text books and supplies	1,500 00	
from Selectmen, dog tax	351 40	
Sullivan Grange, rent	75 00	
Newport Woman's Club	100 00	
Society Opposed to Equal Suffrage	25 00	
town of Croydon, tuition	68 00	
town of Unity, tuition	24 00	
town of Lempster, tuition	48 00	
town of Marlow, tuition	24 00	
sale "Mosquito" school house	15 00	
sale East Mountain school house	15 00	
Newell Furniture Co., sale supplies	50 63	
		$28,991 45
Cash to balance		988 65
		$29,980 10
Due the district for tuition		$72 00

EXPENDITURES

TEACHING

E. Newton Smith	$1,491 00	
S. B. Comery	701 82	
Helen M. Searle	602 64	
Phœbe R. Boole	265 00	
Edna W. Simmons	290 13	
Caroline S. Cole	524 16	
Elsie L. Nourse	212 50	
C. A. Pike	263 91	
Elizabeth F. Post	441 50	
Faire C. Hadley	408 80	
Alice B. Ingham	441 50	
Sara B. Graves	441 50	
Oliver A. Seaver	247 50	
Lewis S. Record	342 00	
Barbara M. Bartlett	433 00	
Bessie Rowell	433 00	
Mary E. Glidden	433 00	
Bertha P. Wilmarth	421 50	
Ellen A. Rogers	433 00	
Helen M. Fairbanks	433 00	
Bertha L. Staples	127 00	
Elizabeth Frantz	170 00	
Karin L. Ekman	170 00	
Helen M. Haven	324 00	
Alice Jackson	189 17	
Carrie Crosby	294 80	
Mildred Robinson	187 70	
Joseph A. Cutts	324 00	
Georgia B. Chase	4 20	
Mrs. R. E. Tenney	11 50	
Bernice Prescott	190 00	
Mrs. Daniel Murdo	190 00	
Mrs. George Dodge	140 00	
Annie Melrose	126 00	
		$11,708 83

CARE

F. J. Latimer	$1,015 25	
Frank Hurd	12 85	
William Belknap	64 00	
Carl Bugbee	16 98	
J. A. Cutts	12 00	
Richard I. Rowell	18 90	
Mrs. J. R. Bugbee	7 50	
Mrs. A. E. Flanders	4 00	
Othne Bugbee	11 00	
		1,166 98

FUEL

Raymond Hastings	$ 2 93	
A. J. Gould	30 00	
J. M. Barton	207 50	
J. J. Farwell	20 75	
J. A. Cutts	14 62	
Silsby & Johnson Co.	230 76	
Draper Co.	8 33	
W. H. Reed & Son	3 00	
E. F. Reed	7 50	
Walter Stevens	4 00	
Amos Patten	6 13	
W. E. Sanborn	61 25	
C. J. Marden	77 25	
		674 02

REPAIRS

Reuben Smith	$ 3 58
D. R. Graves	3 43
F. E. Newcomb	100 87
Silsby & Johnson Co.	154 93
Rogers & Robb	235 65
H. H. Chatfield	46 63
S. A. Stockwell	10 60
Granite State Mills	47 45
Thomas Riley	2 40

L. J. Carpenter	$ 6 00	
George Dyer	367 50	
A. Allen	141 55	
G. W. Kelsey	33 74	
Albert Hitchcock	6 50	
O. J. Osgood	12 96	
G. B. Lear & Co.	2 40	
O. J. Osgood	57 72	
F. E. Barden	28 08	
Ralph Tenney	53 43	
F. P. Rowell	102 83	
Zephry Morrow	34 22	
		1,452 47

TRANSPORTATION

K. D. Smith	$254 65	
Boston & Maine Railroad	55 21	
Mrs. A. H. Putnam	209 00	
Fred O. Fairbanks	78 00	
S. A. Farwell	2 50	
Lizzie A. Blodgett	175 50	
Mrs. B. A. Kemp	25 00	
Mrs. Milton D. Reed	144 00	
A. Turcott,	28 00	
Mrs. C. G. Putnam	90 00	
E. M. Harvey	2 00	
Barbara M. Bartlett	8 28	
		1,072 14

TEXT BOOKS AND SUPPLIES

E. E. Babb	$558 36	
American Book Co.	427 62	
McMillan Co.	7 58	
Silver, Burdett & Co.	24 02	
C. E. Merrill Co.	24 33	
National Crayon Co.	12 00	
A. B. Dick & Co.	7 31	
A. N. Palmer Co.	9 60	
Ginn & Co,	150 71	

Milton Bradley Co.	$ 82 56	
Woodsworth Howland & Co.	33 60	
Newson & Co.	59 31	
Republican Champion	78 75	
Lovel's Drugstore	21 76	
J. L. Hammett & Co.	69 71	
Houghton Mifflin & Co.	57 28	
L. E. Knoz Apparatus Co.	108 34	
Cambridge Botanical Supply Co.	8 65	
Little Brown Co.	20 64	
Allyn & Bocan	38 92	
E. C. Eastman	4 58	
B. H. Sanborn & Co.	18 52	
Carl Fischer	8 08	
Oliver Ditson	2 05	
Scott Forisman & Co.	21 80	
Southwestern Publishing Co.	36 35	
D. C. McIntosh	3 08	
Charles Scribner & Sons	14 75	
D. C. Heath & Co.	111 72	
		2,021 98

MISCELLANEOUS

F. D. Hayward, salary	$1,360 00	
" " miscellaneous	30 48	
Salary school board, 1913-14	150 00	
First National Bank	7,241 42	
Orient Spray Co.	75 84	
D. Richards & Sons Co.	8 75	
F. I. Chandler	7 11	
L. C. Angell & Son	16 30	
Newell Furniture Co.	362 58	
John Swain Co.	275 34	
T. I. Farmer	36 80	
Ralph Tenne y	7 32	
S. E. Gobin	8 95	
Newport Electric Light Co.	29 60	
W. W. Page	8 84	

Elizabeth Post	$ 4 00	
E. N. Smith	20 32	
F. M. Gunn	40 00	
R. T. Martin	5 72	
C. E. Mooney	11 05	
Record & Kendall	23 80	
Aaron Walker	1 50	
John Robbins	3 50	
Royal Typewriter Co.	200 00	
Dr. H. A. Hanaford,	200 00	
American Express Co.	4 70	
F. A. Reed	5 50	
G. E. Lewis	10 00	
F. T. Pollard	4 00	
		10,153 42
		$28,249 84
Orders outstanding Feb. 15, 1914		1,730 26
		$29,980 10

SILAS C. NEWELL,
GEORGE A. FAIRBANKS,
D. SIDNEY ROLLINS,
School Board of Newport.

REPORT OF
SCHOOL TREASURER

RECEIPTS

Cash on hand per last report	$ 7 39	
Received account temporary note	5,000 00	
" " "	2,000 00	
Selectmen, dog licenses	351 40	
" literary fund	453 42	
" Leased lands	94 00	
" School money	17,500 00	
" Money raised for repairs on Guild schoolhouse	800 00	
" text books and supplies	1,500 00	
" account Superintendent's salary	720 00	
Account tuition town of Croydon	108 00	
" " Lempster	80 00	
" " Sunapee	16 00	
" " Goshen	32 00	
" " Marlow	24 00	
" " Grantham	8 00	
" " Unity	24 00	
Rent grange hall	75 00	
Sale East Mountain schoolhouse	15 00	
Sale Mosquito schoolhouse	15 00	
Newport Woman's Club, account medical inspection	100 00	
Anti-suffrage League, account medical inspection	25 00	
Sale of supplies	50 63	
		$28,998 84

DISBURSEMENTS

Teachers	$12,794 83	
Care of buildings	1,334 98	
Fuel	674 02	
Repairs	1,506 17	
Transportation	1,099 94	
Text books and supplies	1,015 86	
Miscellaneous	10,394 42	
Cash on hand	178 62	
		$28,998 84

OUTSTANDING ORDERS

1914

Teaching		$44 00
No. 457 repairs	$20 93	
101 "	6 00	
		26 93
450 transportation	$2 20	
444 "	4 00	
449 "	4 40	
456 "	2 00	
451 "	4 40	
		17 20
414 text books and supplies	$ 36 35	
404 " "	38 92	
399 " "	8 65	
397 " "	108 34	
418 " "	113 96	
416 " "	3 08	
401 " "	18 97	
415 " "	54 65	
411 " "	4 29	
413 " "	21 80	
406 " "	18 52	
402 " "	20 64	
407 " "	8 08	
410 " "	58 51	

112	"	"	11 20	
409	"	"	271 83	
417	"	"	14 75	
398	"	"	11 95	
412	"	"	86 20	
403	"	"	14 87	
400	"	"	80 56	
				1,006 12
452 miscellaneous			$100 00	
455	"		75 00	
				175 00
Care of buildings, 1912 order				95
				$1,270 20

GEORGE E. LEWIS, Treasurer.

REPORT OF

VITAL STATISTICS

Births Registered in the Town of Newport for the Year Ending December 31, 1914.

Date	Name of Child	Sex.	Condition.	Number	Color.	Names of Parents. Father.	Mother.	Color.	Residence of Parents.	Occupation.	Birthplace of Father.	Mother.
1914												
Apr. 28		M	L	1		Roy R. Smith	Maud E. Barton		Croydon	Sawmill	Springfield	Croydon
28		F	S	4		Ernest Clark	Nellie M. Lord		Newport	Shoemaker	Altoona, N. Y.	Ellenb'rg.N. Y.
May 1		F	L	1		Perley Cady	Lena Hastings		"	"	Weathr'field, Vt.	Grantham
8		F	L	1		August Saarnigki	Mandi Euren		"	Laborer	Finland	Finland
8		F	L	9		Oliver Parizo	Mabel Babbitt		"	Shoemaker	Swanton, Vt.	Canada
9		F	L	3		Louis W. Adams	Mary L. Bishop		"	"	Woodbury, Vt.	
10	Ethel May	F	L	1		George J. Croteau	Florence Beattie		Sunapee	Engineer	Canada	Halifax, N. S.
11		M	L	7		Kaarta Latva	Aina Wirtanen		Newport	Laborer	Finland	Finland
13	Dorothy Lucille	F	L	1		John McGregor	Bertha Bull		"	Mill hand	Ellenburg, N. Y.	Mooers
19	Virginia Leavitt	F	L	1		Francis S. Barnard	May E. Leavitt		"	Fireman	Collis, Me.	S. Boston
21		M	L	1		Deloy Proulx	Blanche Hadon		"	Shoemaker	Canada	Lowell, Mass.
24		F	L	1		Peter Couture	Rose Delengis		"	"	"	Canada
27		F	L	3		Fred A. Walker	Martha Baker		"	"	Croydon, N. H.	Br'gew't'r, Vt.
29		F	L	1	White	John Mackey	Annie Lindstrom	White	"	Weaver	Gardner, Mass.	Finland
31		M	L	2		Peter Schon	Helen V. Kennak		Sunapee	Laborer	Denmark	"
June 6		F	L	4		Zepphrey Morrow	Jennie Bennett		Newport	Carpenter	Canada	Canada
7		F	L	1		William R. Johnson	Helen H. Weeks		"	Clerk	Finland	Finland
9		F	L	1		Richard Rogers	Ina M. Fleming		"	Laborer	Post Mills, Vt.	Nova Scotia
11	Louis Alex	M	L	2		Edson A. Hurd	Mary Hall		"	Farmer	Newport	Canada
15		M	L	3		Edward L. Akey	Gertrude F. Manning		"	Shoemaker	Leominst'r,Mass.	Manchester
16	Walter E.	M	L	6		Elwin F. Reed	Mable Porter		"	Wood dealer	Croydon	Alstead
17		M	L	3		Edward Parizo	Sophronia Barber		"	Shoemaker	Burlington Vt.	Burlington, Vt.
17		M	L	1		John Jhalainen	Siiri Wirtanen		"	Mill hand	Finland	Finland
24		M	L	15		Lemuel R. Barton	Mary Young		"	Farmer	Newport	Haverhil
27	Cleon L.	M	L	1		LeRoy C. Laurence	Martha Fitzgerald		Plymouth,Mass	Cook	Vermont	Hartford, Vt.
July 6		F	L	3		Paul Abelson	Helen ——		N. Y. City	Arbitrator	Russia	New York
25		M	L	2		Henry M. Bean	Josephine L. Bean		Newport	Farmer	Lisluon	Grantham
Aug. 3		F	L	1		John Tondrow	Evelena R. Hall		"	Laborer		Canada
16		M	L	1		Alphonse Lavigne	Clara Ano		"	Shoemaker	Brockton, Mass.	Massachusetts
21	Rena	F	L	1		Alfred T. Batchelder	Elbra Smith		"	Laundryman	Sunapee	Sunapee
23	George Gundy	M	L	2		Ira D. Glidden	Clara Maud Gundy		"	Watchman	Hart's Location	Montreal, P. Q.

REPORT OF

VITAL STATISTICS

Births Registered in the Town of Newport for the Year Ending December 31, 1914.

Date	Name of Child	Sex.	Condition.	Number	Color.	Names of Parents. Father.	Mother.	Color.	Residence of Parents.	Occupation.	Birthplace of Father.	Mother.
1914												
Apr. 28		M	L	1		Roy R. Smith	Maud E. Barton		Croydon	Sawmill	Springfield	Croydon
28		F	S	4		Ernest Clark	Nellie M. Lord		Newport	Shoemaker	Altoona, N. Y.	Ellenb'rg.N. Y.
May 1		F	L	1		Perley Cady	Lena Hastings		"	"	Weathr'field, Vt.	Grantham
8		F	L	1		August Saarnigki	Mandi Euren		"	Laborer	Finland	Finland
8		F	L	9		Oliver Parizo	Mabel Babbitt		"	Shoemaker	Swanton, Vt,	Canada
9		F	L	3		Louis W. Adams	Mary L. Bishop		"	"	Woodbury, Vt.	"
10	Ethel May	F	L	1		George J. Croteau	Florence Beattie		Sunapee	Engineer	Canada	Halifax, N. S.
11		M	L	7		Kaarta Latva	Aina Wirtanen		Newport	Laborer	Finland	Finland
13	Dorothy Lucille	F	L	1		John McGregor	Bertha Bull		"	Mill hand	Ellenburg, N. Y.	Mooers
19	Virginia Leavitt	F	L	1		Francis S. Barnard	May E. Leavitt		"	Fireman	Collis, Me.	S. Boston
21		M	L	1		Deloy Proulx	Blanche Hadon		"	Shoemaker	Canada	Lowell, Mass.
24		F	L	1		Peter Couture	Rose Delengis		"	"	"	Canada
27		F	L	3		Fred A. Walker	Martha Baker		"	"	Croydon, N. H.	Br'gew't'r, Vt.
29		F	L	1		John Mackey	Annie Lindstrom		"	Weaver	Gardner, Mass.	Finland
31		M	L	2	White	Peter Schon	Helen V. Kennak	White	Sunapee	Laborer	Denmark	"
June 6		F	L	4		Zepphrey Morrow	Jennie Bennett		Newport	Carpenter	Canada	Canada
7		F	L	1		William R. Johnson	Helen H. Weeks		"	Clerk	Finland	Finland
9		F	L	1		Richard Rogers	Ina M. Fleming		"	Laborer	Post Mills, Vt,	Nova Scotia
11	Louis Alex	M	L	2		Edson A. Hurd	Mary Hall		"	Farmer	Newport	Canada
15		M	L	3		Edward L. Akey	Gertrude F. Manning		"	Shoemaker	Leominst'r,Mass.	Manchester
16	Walter E.	M	L	6		Elwin F. Reed	Mable Porter		"	Wood dealer	Croydon	Alstead
17		M	L	3		Edward Parizo	Sophronia Barber		"	Shoemaker	Burlington Vt.	Burlington, Vt.
17		M	L	1		John Jhalainen	Siiri Wirtanen		"	Mill hand	Finland	Finland
24		M	L	15		Lemuel R. Barton	Mary Young		"	Farmer	Newport	Haverhil
27	Cleon L.	M	L	1		LeRoy C. Laurence	Martha Fitzgerald		Plymouth,Mass	Cook	Vermont	Hartford, Vt.
July 6		F	L	3		Paul Abelson	Helen ———		N. Y. City	Arbitrator	Russia	New York
25		M	L	2		Henry M. Bean	Josephine L. Bean		Newport	Farmer	Lisluon	Grantham
Aug. 3		F	L	1		John Tondrow	Evelena R. Hall		"	Laborer		Canada
16		M	L	1		Alphonse Lavigne	Clara Ano		"	Shoemaker	Brockton. Mass.	Massachusetts
21	Rena	F	L	1		Alfred T. Batchelder	Elbra Smith		"	Laundryman	Sunapee	Sunapee
26	George Gundy	M	L	2		Ira D. Glidden	Clara Maud Gundy		"	Watchman	Hart's Location	Montreal, P. Q.

Births Registered in the Town of Newport, for the Year Ending December 31, 1914.

Date	Name of Child	Sex.	Condition.	Number	Color.	Names of Parents. Father.	Mother.	Color.	Residence of Parents.	Occupation.	Birthplace of Father.	Mother.
1914												
Aug. 27		M	L	1		Carroll E. Cady	Mary H. Hatt		Newport	Weaver	Bellows Falls, Vt.	Spencer, Mass.
31		F	L	2		Roy Ford	Margaret McConnell		"	Shoemaker	Ellenburg, N. Y.	Boston, Mass.
Sept. 1		F	L	1		Willard P. Walker	Minnie Steavens		"	Laborer	Grantham,	Springfield
5	Eugene C.	M	L	1		Leland Blackington	Edith Linton		"	"	Maine	Walcott, Vt.
6		M	L	1		Harry J. Parkin	Marion F. Holden		"	Operative	Maynard, Mass.	Massachusetts
7		M	L	18		Adolph Delangis	Henort Delilles		"	Mill hand	Canada	Canada
9	Romeo Raymond	M	L	3		Romeo Lavigne	Eva M. Telloir		"	Shoemaker	Montreal, P. Q.	Newport
10		F	L	4		Harry H. Brown	Amelia Gear		"	Shoe moulder	St. John, N. B.	Canaan
13		F	L	8		George E. Brill	Anna J. Soule		"	Freight agent	Franklin, Vt.	Fairfield, Vt.
13		M	S	7		George Korone	Stafomla Kokonis		"	Laborer	Greece	Greece
Oct. 8		F	L	9		Louis Terrian	Mary Ano		"	Mill hand	Canada	Canada
18	Barbara	F	L	1		George H. McLoud	Ferne Heath		Sunapee	Auto business	Gloucester, Mass.	Nashua
22		M	L	5		George T. Page	Lillian Paige		Newport	Laborer	Croydon	Warner
26	Malc'm Wilmarth	M	L	1	White	Jesse R. Rowell	Laura M. Wilmarth	White	"	Grain dealer	Newport	Newport
Nov. 1		F	L	1		Ernest H. Smith	Hattie E. Kern		"	Machinist	"	Germany
3	Lucille Margaret	F	L	1		Leland H. Batchelder	Margaret Morgan		"	Station agent	Sunapee	Warner
7	Richard Herman	M	S	2		Herman Russell	Mary Nichols		"	Spinner	Franklin	Lempster
8		M	L	5		Fred M. Hurd	Rose A. Davis		Goshen	Laborer	Goshen	Falmouth
10		F	L	1		Leon Tenney	Eliza Spooner		Springfield	Farmer	Springfield	Newport
11		M	L	1		Joe Rabbitt	Hadrua Babbitt		Newport	Mill hand	Poland	Russia
15	Guy Edmond	M	L	1		Edmond J. Robichaud	Yvonne Derjardins		"	Bobbinmaker	New Brunswick	Montreal, P. Q.
27		M	L	4		Harry Barrett	May York		"	Overseer	Newport	Unity
Dec. 3	Marion Elizabeth	F	L	1		Herbert B. Ames	Lois A. Moore		"	Shoemaker	Plymouth	Newport
3		M	L	3		Alphonse Pevine	Annie Bailey		"	Laborer	Canada	Hollis, Mass.
8		M	L	1		Matti Ransey	Olga Lynda		"	Mill hand	Finland	Finland
8		F	L	2		Antoni Gintout	Monika Adamowicz		"	Laborer	Poland	Poland
11	Marjory Thelma	F	L	1		Aubrey Fish	Sarah Martell		Goshen	"	Nova Scotia	Rochester, Vt.
14	Charles Irving	M	L	2		Irving W. Rowell	Edith Glidden		Newport	Clerk	Newport	Newport
14		M	L	1		Louis Perna	Gaetona Gabrieles		"	Laborer	Italy	Italy
28	Vernon A.	M	L	3		A. S. Currier	Cora F. Lear		"	Photographer	Concord	Sunapee

Marriages Registered in the Town of Newport, for the Year Ending December 31, 1914.

Date	Place of Marriage	Name of Groom and Bride	Residence of Each	Age.	Color.	Occupation of Each	Birthplace of Each	Names of Parents	Birthplace of Each	Occupation of Each	No. Mar.
Jan. 19	Newport	George W. McMann	Newport	38	White	Merchant	Groveton	Lawrence McMann Helen Wilson	Canada "	Woodman Housework	2
		Velzora H. Williams	"	30		Waitress	Crystal	Thomas Shields	Groveton	Carpenter	2
Feb. 2	"	Donald Homer Graves	"	23		Foreman	Newport	Delfred R. Graves Nellie E. Barney	Boston, Mass. "	Painter Housewife	1
		Bernice C. Jerry	"	22		Clerk	Claremont	Albert Jerry Mary Ida Gamash	Claremont "	Clerk Housewife	1
9	"	Joseph A. Perron	"	20		Mill hand	Canada	Desire Perron Hile Tessire	Canada "	Mill hand Housework	1
		Flora Bailey	"	21		Shoemaker	Claremont	Napoleon Bailey Olivine Gamash	" "	Farmer Housework	1
10	"	Herbert B. Ames	"	21		"	Plymouth	William Ames Lizzie Campbell	Guilford P. E. Island	Farmer Housework	1
		Lois A. Moore	"	21		Office girl	Newport	Frank A. Moore Marie Hurd	H'pk nt'n Newport	Milkman Housework	1
14	"	August Saarinjoki	"	27		Shoe shop	Finland	Isaac Saarinjki Alekeanda Ketola	Finland "	Farmer Housewife	1
		Maudi Euren	"	22		Peerless	"	Akuli Euren	" "	Farmer Housewife	1
16	"	Charles L. Lozo	"	21		Meat cutter	Claremont	Lyman F. Lozo Mary Wallace	Claremont "	Farmer Housewife	1
		Leona Hilliker	"	16		Stitcher	Swanton, Vt.	Hardy W. Hilliker Annie Partlow	Swanton, Vt. "	Engineer Housewife	1
28	Sunapee	Charles H. Stanley	"	46		Manager	Lewiston, Me.	Richard C. Stanley Lois N. Sartwell	Beverly, Mass. Vermont	Professor Housewife	2
		Mabel G. Kempton	"	42		At home	Sunapee	Daniel A. George Miriam Blood		Miller	2
Apr. 20	Claremont	William A. Lynn	"	38		Carpenter	Derby Line, Vt.	Curtis W. Lynn Ellen Musk	Vermont England	Cutter Housework	1
		Marcia Kendall	"	30		Housework		John Nichols Emeline Millen	Halifax, N. S. Sunapee	Farmer Housework	2

Marriages Registered in the Town of Newport, for the Year Ending December 31, 1914.

Date	Place of Marriage	Name of Groom and Bride	Residence of Each	Age.	Color.	Occupation of Each	Birthplace of Each	Names of Parents	Birthplace of Each	Occupation of Each	No. Mar.
May 2	Newport	Oscar O. Laaksonen	Newport	24	White	Woolen mill	Finland	William Long	Finland	Farmer	1
								Sophia Sillampaa	"	Housework	
		Selina Nygore	"	26		"	"	Herman Nygore	"	Farmer	1
								Kaisa Nykanen	"	Housework	
4	"	Leon J. Fowler	"	25		Teamster	Newport	George H. Fowler	Newport	Sawyer	1
								Ida B. Johnson	"	Housewife	
		Emma L. Sanders	"	27		Housework	Enfield	David Laro	Canada	Farmer	2
								Delina King	"	Housewife	
16	"	James Gott	"	23		Shoe shop	Turkey	John Gott	Turkey	Storekeeper	1
								Alice George	"	Housework	
		Olgea Ather	"	18		"	Russia	John Ather	Russia	Laborer	1
								Mary Arthur	"	Housework	
19	"	Dana E. Keyes	"	29		Clerk	Keene	Eugene M. Keyes	Orland, Me.	Overseer	1
								Maria E. Hamlin	W. Swanzey	Housewife	
		Anna S. Keranen	"	24		Missionary	New York City	John Keranen	Michigan	Retired	1
								Anna Kurtilla	Finland	Housewife	
20	"	John C. Tondrow	"	33		Scythemaker	Newport	Lewis Tondrow	Canada	Farmer	2
								Lizzie C Clement	Rumney	Housework	
		Maud Emmons	"	30		Nurse	Potter Place	Oscar Flanders	Canaan	Blacksmith	2
								—— Sleeper	Springfield, Vt.	Nurse	
June 10	Franklin, Me.	George L. Edes	"	24		Merchant	Newport	George C. Edes	Sunapee	Merchant	1
								Lizzie Lyons	Nashua	Housewife	
		Mildred H. Worcester	Franklin, Me.	29		At home	Hancock, Me.	Henry G. Worcester	Brooklyn, N. Y	Bookkeeper	1
								Helen M Worcester	Hancock, Me.	Housewife	
20	Newport	Ernest H. Merrill	Newport	40		Engineer	Plainfield, Vt.	Ira Merrill	Orange, Vt	Farmer	2
								Sarah I. Holt	Marshfield, Vt.	Housewife	
		Alma Kemppanen	"	34		Weaver	Finland	Anti Kemppanen	Finland	Farmer	1
								Minnie Oinone	"	Housework	
July 4	"	Oskari Linden	"	23		"	"	Victor Linden	"	Blacksmith	1
								Mandi Rantala	"	Housework	
		Martha Waltonen	"	23		"	"	John Waltonen	"	Coppersmith	1
								Sandia Rantola	"	Housework	

Marriages Registered in the Town of Newport, for the Year Ending December 31, 1914.

Date	Place of Marriage	Name of Groom and Bride	Residence of Each	Age.	Color.	Occupation of Each	Birthplace of Each	Names of Parents	Birthplace of Each	Occupation of Each	No. Mar.
July 14	Keene	Leland Blackington	Newport	24	White	Shoemaker	W'shingt'n, Me.	Eugene Blackington	Rockland, Me.	Mill hand	1
								Etta Burns	Union, Me.,	Housework	
		Edith Linton	"	17			Wolcott, Vt.	James Linton	Windsor Vt.	Watchman	1
								Clara Slayton	Wolcott, Vt.	Nurse	
17	Boston	William F. Hockney	"	49		Tailor	Sheffield, Eng,	John Hockney	Ireland	Tailor	2
								Bridget Brophy	"	Housework	
		Jessie Connor	Dorchester, Mass.	46		Bookkeeper	Boston, Mass,	John Connor	"	Tailor	1
									"	Housework	
24	Newport	Hjalmar Karbano	Newport	33		Woolen Mill	Finland	Franz E. Hjalmar	Finland	Farmer	1
								Mari Makela	"	Housework	
		Veera M. Peltonen	"	31		Peerless	"	Isak Peltonen	"	Farmer	1
								Wilhelmina Kajander	"	Housework	
24	Nashua	John J. English	"	44		Baker	Boston, Mass.	Morris English	Ireland	Baker	1
								Catherine Berran	"	Housewife	
		Lizzie M. Currier	"	42		Nurse	Alstead	Harvey Green	Walpole	Farmer	2
								Mary Gassett	Marlow	Housewife	
Aug. 1	Claremont	Leonard L. Golareau	"	23		Woodman	N. Brunswick	Clement Golareau	N. Brunswick	Farmer	1
								Mary Laburton	"	Housework	
		Vivian Allen	"	18		Clerk	Newport	George Allen	Newport	Engineer	1
								Carrie Dare	New York	Housewife	
1	Newport	Elbridge Walker	"	47		Shoemaker	Grantham	Henry J. Walker	Croydon	Farmer	2
								Rebecca R. Walker	Marlboro	Housewife	
		Sarah Alice Morey	"	49		Housework	"	Josiah Leavitt	Grantham	Farmer	2
								Abigail Leavitt	"	Housework	
8	Newport	Burt M. Richardson	"	39		Painter	Goshen	Frank J. Richardson	Springfield	Cutter	2
								Arabella Stewart	Croydon	Housekeeper	
		May V. Colcord	Brookline, Mass,	36		Stenographer	Franklin	George F. Colcord	Sunapee	Manager	1
								Mary M. Clark	Claremont	Housewife	
13	Newport	John L. Aney	Newport	23		Manager	W'rcester, N.Y.	J. B. Aney	Westford, N.Y.	Banker	1
							"	Ella Sommers	Ro's'boon, N.Y.	Housewife	
		Katherine E. Presper	"	20		Pianist	Rossburg, N. Y	Foster Presper	Quebec	Lumberman	1
								Mary Cowell	Malone N. Y.	Housewife	

Marriages Registered in the Town of Newport, for the Year Ending December 31, 1914.

Date	Place of Marriage	Name of Groom and Bride	Residence of Each	Age.	Color.	Occupation of Each	Birthplace of Each	Names of Parents	Birthplace of Each	Occupation of Each	No. Mar.
Aug. 22	Newport	Jalmar Kainu	Newport	26		Weaver	Finland	Juho Kainu Marie Kainu	Finland "	Farmer Housework	1
		Saima Niemi	"	22		Shoemaker	"	Edward Nieminen Mandi Denrose	" "	Blacksmith Housework	1
22	Windsor, Vt.	Dean L. Fisk	"	23		Printer	Dublin	Leon N. Fisk Minnie I. Whipple	Acworth Goffstown		1
		Dorothy L. Smith	"	18		Bookkeeper	Massachusetts	Frank H. Smith Leona Safford	Massachusetts Springfield, Vt.		1
26	Vermont	Walter T. Young	"	36		Teamster	Wilton	Alfred D. Young Mary L. Bishop	Canada "		1
		Mildred W. Clough	Hillsboro	33			Roston	Henry C. Wilson Emma S. Knight	Lowell, Mass. Falmouth, Me.		2
31	Newport	Frank H. Louiselle	Newport	20		Woolen mill	Newport	Frank L. Louiselle Ellen Parizo	Swanton, Vt. Burlington, Vt.	Teamster Housewife	1
		Clara M. Harrison	Sunapee	21	White	"	Sunapee	David O. Harrison Mary O. Gonyea	N. Brunswick Canada	Sawyer Housewife	1
Sept. 4	"	George W. Aiken	Newport	28		Shoemaker	Newport, Vt.	Truman R. Aiken Flora Willey	Newport, Vt. "	Farmer Housewife	2
		Alice Louden	"	25		Shoe shop	Ellenburg, Vt.	William J. Louden Sarah J. Blood	Canada Ottawa, Can.	Farmer Housewife	1
5	Claremont	Michael Albert	"	33		Papermaker	Canada	Joseph Albert A. Laundry	Canada "	Farmer Housewife	1
		Georgia'na LaFountain	"	21		At home	Newport	George LaFountain Minnie Miller	Ellenb,rg, N.Y.	Paper maker Housewife	1
5	Newport	Aubrey T. Fish	"	31		Teamster	Hubbard's N.S.	Edward Fish Ellen Cornish	Woodst'k, N.B. Hubbr'd's, N.S.	Housework	1
		Sarah Martell	Rochester	19		Housework	Hancock, Vt.	Lewis Martell Elizabeth Livingston	Lincoln, Vt. "	Farmer Housework	1
14	"	Henry Sweitzer	Nowport	27		Spinner	Austria		Austria "	Laborer Housework	1
		Mario Makatowec	"	20		Shoemaker	Russia	Vincent Mackatowec Emela Groentof	Russia "	Farmer Housework	1

Marriages Registered in the Town of Newport, for the Year Ending December 31, 1914.

Date	Place of Marriage	Name of Groom and Bride	Residence of Each	Age.	Color.	Occupation of Each	Birthplace of Each	Names of Parents	Birthplace of Each	Occupation of Each	No. Mar.
Sept. 22	Newport	Victor E. Waldron	Newport	25	White	Woolen mill	Winchester	Charles E. Waldron Harriet M. Cilley	Grafton Orange	Carpenter Housewife	1
		Helen E. Hamel	Sunapee	24		"	Sunapee	Charles E. Hamel Ella Fortune	Canada	Farmer Housewife	1
Oct. 16	"	Clyde G. Rickard	Unity	24		Farmer	Claremont	Carlos B. Rickard L. Belle Dowlin	Vermont Newport	Housekeeper	1
		Addie M. Barton	Newport	20		Housework	Newport	Lemuel R. Barton Mary Jane Young	" Haverhill	Farmer Housewife	1
19	"	Charles S. Colburn	"	24		Paper mill	Claremont	Freeman D. Colburn Ellen R. Pierce	Alstead Unity	Paper mill Housewife	1
		Josephine Quimby	"	16		At Home	Newport	Carl P. Quimby —— Lagassie	Springfield Canada	Carder Housework	1
19	"	Henry G. Dubois	"	20		Weaver		George C. Dubois Leontine Lemire	Concord Canada	Spinner Weaver	1
		Exilda Pevine	"	18		"	Canada	Alfred Pevine Evelina Bombardier	" "	Carder Housewlfe	I
21	Sunapee	John S. Hastings	Sunapee	39		Laborer	Goshen	John Hastings Mary A. Byron	Grantham Littleton	Mason Housewife	2
		Minnie Silver	Newport	40		Housework	Braintree, Vt.	Peter Jerard Carrie Bell	Montreal "	Laborer Housewife	2
21	Newport	Wallace E. Leavitt	"	26		Barber	Grantham	Frank W. Leavitt Addie J. Pinney	Lyden Plymouth	Retired Housewife	1
		Annie Connolly	Wash., D. C.	30		Seamstress	Ireland	Patrick J. Connolly Mary Maloney	Ireland "	Housewife	1

Marriages Registered in the Town of Newport, for the Year Ending December 31, 1914.

Date	Place of Marriage	Name of Groom and Bride	Residence of Each	Age.	Color.	Occupation of Each	Birthplace of Each	Names of Parents	Birthplace of Each	Occupation of Each	No. Mar.
Oct. 24	Newport	Konrad W. Eino	Newport	24		Laborer	Finland	Gusto Akkola Wilhelmina Vati	Finland "	Farmer Housewife	2
		Elsa M. Yarvelin	"	18		Laborer	"	Fredrik Keslsila Wilhelmina Yarvelin	" "	Lab rer Housewife	1
Nov. 4	"	Herbert S. Fisner	"	45		Carpenter	Vermont	Roscoe Fisher Lura Stanton	Townsend, Vt. Leyden, Mass.	Stone mason Housewife	2
		Annie L. Wright	"	44		Shoemaker	Hartford, Vt.	John H. Hunter Ellen P. Harris	Cornish Flat Orange, Vt.	Wheelwright	3
5	"	George W. Tandy	"	31		Clerk	Unity	Eleazer F. Tandy Martha I. Kimball	Unity "	Farmer Housewife	1
		Elizabeth B. Barton	"	23	White	Housework	Newport	John C. Barton Rosa A. Davis	Newport Warner	Farmer Housewife	1
7	"	Frank E. Reivo	"	32		Carpenter	Finland	Frederick Reivo Kustina Uotila	Finland "	Seaman Housewife	1
		Milda L. Peteanen	"	27		Weaver	"	Isak Peteanen Wilhelmina Kajanaer	" "	Farmer Housewife	1
9	"	David F. Roberts	"	21		Shoemaker	Massachusetts	Richard W. Roberts Elizabeth Crittenten	Massachusetts Nova Scotia	Engineer Housework	1
		Mary O. Jordan	"	19		"	Newport	Henry Jordan Addie E. Potter	Vermont New York	Laborer Housework	1
22	Th'n'ns Fe'ry	Henry J. Esware	"	21		Steamfitter	Claremont	John Esevare Clara Montplisive	Claremont Canada	Farmer Housewife	1
		Syble Marshall	Sunapee	18		Weaver	Sutton	Willis Marshall Jessie Sargent	Sutton "	Laborer Housewife	1

Marriages Registered in the Town of Newport, for the Year Ending December 31, 1914.

Date	Place of Marriage	Name of Groom and Bride	Residence of Each	Age.	Color.	Occupation of Each	Birthplace of Each	Names of Parents	Birthplace of Each	Occupation of Each	No. Mar.
Nov. 26	Newport	Charles W. Johnson	Newport	39	White	Merchant	Vermont	W. B. Johnson Aurrilla A. McNeal		Farmer Housewife	2
		Blanch L. Joslyn	"	37		Housekeeper	Waitsfield, Vt.	David O. Joslyn Sarah Tyler	Waitsfield, Vt. Fayston, Vt.	Farmer Housewife	1
Dec. 8	"	Archie L. Cutts	"	46		Wheelwright	Newport	Andrew J. Cutts Mary J. Messer	Newport Goshen	Farmer Housewife	2
		Martha E. Reddington	"	41		Housework	Warner	Daniel Pierce Nancy Morgan	Warner "	Shoemaker Housewife	2
16	"	Frank H. Jordan	"	58		Painter	Auburn, Me.	Benjamin Jordan Mary Jordan	Webster, Me. Topsham, Me.	Farmer Housewife	2
		Eva M. Ross	"	28		Shoemaker	Newport	Silas Wakefield Mary Esther Pike	Newport "	Carpenter Mill	2
19	Manchester	Ronald David Dodge	"	29		Cutter	Lempster	George Henry Dodge Nettie Lucy Allen	Acworth Lempster	Blacksmith Housewife	2
		Georgia'na A. P'tt'ngll	Suncook	28		Stenographer	Suncook	True S. Pettengill Sylvia Harvey	Chichester Deerfield	Butcher Housewife	1
24	Newport	Walter T. Monroe	Windsor, Vt.	22		Machinist	Windsor, Vt.	Francis F. Morrison Luella Coates	Vermont "	Retired Housework	1
		Josephine L. Stark	Newport	21		At home	Orange, Mass.	Walter H. Stark Lulie M. King	Lyme Braintree, Vt.	Teamster Housework	1
26	"	Frank J, Reed	"	21		Sawyer	Newport	Herbert W. Reed Elizabeth A Rich'ds'n	Newport Springfield	Miller Housework	1
		Esther L. Hastings	Sunapee	16		At home	Sunapee	Arthur Hastings Maude Nichols	Grantham "	Farmer Bookkeeper	1

Deaths Registered in the Town of Newport, for the Year Ending December 31, 1914.

Date		Name of Deceased.	Age Years	Age Months	Age Days	Birthplace of Each	Sex	Color	Condition	Occupation	Birthplace Father	Birthplace Mother	Name of Father	Maiden Name of Mother
Jan.	3	Theresa M. Welch		1	3	Newport	F		S		Newport	Newport	Waldo M. Welch	Ruth M. King
	6	Ella F. Jordan	61	6	27	Merrimack	F		M	Housewife		Merrimack		Martha Green
	6	Leona B. Adams	2	10	21	Newport	F		S		Newport	Suncook	Leon E. Adams	Ida B. Myers
	13	Wallace L. Reed	71	5	22	"	M		M	Retired	Hollis	Belmont, Me.	Benjamin Reed	Jane Little
	13	James B. Rollins	86	10	3	Alton	M		W	"				
	18	George H. Fowler	49			Newport	M		W	Lumber dealer	Hartford, Vt.	Croydon	David G. Fowler	Lucy R. Patten
	20	George H. Comstock	71	2	17	"	M		M	Farmer	Newport	Claremont	Oliver Comstock	Emily ———
	23	Virginia B. Bartlett		11	22	Claremont	F		S		Sunapee	Maine	Mott L. Bartlett	Susie B. Thompson
	26	Betsey A. Emerson	85	10	11	Unity	F		W		Goshen	Newport	Jonathan Emerson	Sally T. White
	27	Ida Valley	22	9	28	Warren	F		M	Housewife	Warren	Warren	Willie Whitman	Hattie Kelly
	28	Almon E. Yattaw	67	1	13	New York	M		M	Teamster	New York	New York	Francis Yattaw	Martha M. Jones
	31	Elizabeth M. Upham	67	10	20	Highgate, N.Y.	F		M	Housewife	England		Richard Jordan	Jane Hall
Feb.	7	Charlotte E. Forehand	83	7	3	Harvard, Mass.	F		W					
	21	Henry W. Barton	23	5	5	Newport	M		S		Croydon	Newport	Hubbard L. Barton	Ella Wilmarth
	24	Martin L. Whittier	77	10	4	"	M	White	W	Mechanic	Newport	Unity	Thomas Whittier	Charlotte Currier
	27	Sylvanus B. Stowell	76	8	7	Cornish	M		M	Farmer	Cornish	Hopkinton	Calvin Stowell	Pamelia Bickford
	28	George B. Lear	74	7	25	Sunapee	M		M	Blacksmith	Sunapee	Sunapee	Asahel Lear	Betsey Chandler
Mar.	2	Alfred E. Dow	42	9	26	Goshen	M		M	Carpenter	"	Goshen	Parker Dow	Marcia Stevens
	8	Leston E. Gray	39	11	28		M		M	Blacksmith				
	9	Arnold Lees	5	4	7	Tilton	M		S		England	England	Arthur Lees	Margaret J. Perie
	13	Eda V. Emery	59	8	19	Goshen	F		W		Goshen	Goshen	Page Maxfield	Abigail Cutts
	16	Edith E. Lees	2	5	7	Tilton	F		S		England	England	Arthur Lees	Margaret J. Perie
	17	John B. Loverin	92		20	Springfield	M		W	Farmer				
	22	Edwin M. Hunton	61	10	18	Newport	M		M		Newport	Claremont	John H. Hunton	Mary M. McColern
	22	Lurena Pevine		3	9	"	F		S		Canada	Mass.	Alphonse Pevine	Alma Bailey
	23	Clarence M. Huntley	57	11	17	Lempster	M		M	Carpenter	Marlow	Lempster	George L. Huntley	Almira Brooks
	26	Maria Herrick	76	9	3	Ireland	F		W		Ireland	Ireland	William Hoban	Ellen Reddy
	27	Cora F. Booth	55	3	3	Lempster	F		M	Housewife	Lempster	Unity	William Sabine	Olive M. Booth
	28	Gertrude M. Jerard	25	2	23	Newport	F		M	"	Newport	Newport	A. P. Lockwood	Sarah Trumbull
Apr.	4	Eva G. Peacor	36	7	29	"	F		M	"	Newbury	"	R. M. Hastings	Betsey A. Fletcher
	13	Louisa A. Barrett	79	0	23	Vermont	F		W	"				
	15	Harriet A. Farmiloe	32	1	27	Hillsboro	F		W		Salisbury, Vt.	Bangor, Me.	Francis B. Scribner	Fannie M. Spencer

Deaths Registered in the Town of Newport, for the Year Ending December 31, 1914.

Date	Name of Deceased.	Age			Birthplace of Each	Sex	Color	Condition	Occupation	Birthplace		Name of Father	Maiden Name of Mother
		Years	Months	Days						Father	Mother		
Apr. 20	Unknown man					M							
20	Jonathan Dalgliesh	78	3	24	England	M		M	Carpenter	England	Scotland	Jonathan Dalgliesh	Mary Wilmarth
24	John Lane		10	11	Newport	M		S		Finland	Finland	Warren Lane	Martha Ketola
24	Mary A. Bailey	85	5	22	Sunapee	F		M		Springfield	Springfield	Moses Muzzey	Mary Pillsbury
28										Altoona, N. Y.	New York	Ernest Clark	Nellie Lord
May 1	Proctor W. Downs	62	11	15	Danbury	M		W	Laborer	Danbury		James Downs	
2	Peter Perry	63	6	17	Vermont	M		M	"				
3	Harvey E. Brown	85	4	16	North Weare	M		M	Farmer	North Weare	Henniker	David Brown	Patty Eastman
5	Hilliard Rowell	87	5	6	Weare	M		W				Hilliard Rowell	F. Kennison
10	Grace L. Gregg	41	2	2	Webster	F		M	Housewife	Webster	Bradford	Dodavah Hanson	Sarah M. Hussey
18	Lena M. Scribner	22	9	25	Grantham	F		M	"	Danbury	Springfield	George W. Flanders	Jennie S. Heath
23	Oliver Guertin	59	7		Canada	M	White	M	Sp'nner	Canada	Canada	Lewis Guertin	Helen Phaneuf
30	Effie E. Eastman	19		11	Atwood, Mich.	F		M	Housewife			Henry Lord	Ida Beuagard
June 6	George W. Woodbury	70	11	20	Lebanon	M		M	Farmer			George Woodbury	Betsey White
10	Asa A. Walker	17	4	15	Grantham	M		S	Laborer	Grantham	Grantham	Orrin Walker	Ina Corliss
11	Louiselle R. Bascom	58	5	14	Acworth	M		M	Flagman	Acworth	Acworth	Ruel Bascom	Sophla Kempton
26	Elvira H. Kempton	72	5		Springfield	F		W		Springfield	Springfield	James Johnson	Abigail Colcord
30	Oscar A. Nutting	79	2	14	Canada	M		M	Lumber dealer	Canada	Canada	Abram O. Nutting	Mary Doying
July 3	Granville Gould	62	2	22	Newport	M		M	Farmer	Newport	Mass.	Charles Gould	Abbie Pike
3	Amos G. Hubbard	64	10	12	Claremont	M		M		Claremont	Claremont	Henry Hubbard	Cynthia Gould
4	Abbie Bird	67		27	Hancock	F		W				Uriah Hall	Abigail Gregg
25	Thomas Rodger	49	9	4	Scotland	M		S	Teamster	Scotland	Scotland	Andrew Rodger	Mary Bryson
Aug. 21	Russell T. Maxfield	77	9	6	Goshen	M		W	Farmer	Goshen	Goshen	Page Maxfield	Abigail Cutts
25	Melvin A. Preston	15	9	14	New London	M		S	Student	New London	Ireland	Burton S. Preston	Elizabeth Regan
Sept. 1	Eunice Martin		6		Newbury	F		S				Walte F. Martin	Lillian Martin
3	George G. Glidden			8	Newport	M		S		Hart's Locat'n	Canuda	Ira D. Glidden	Clara M. Gundy

Deaths Registered in the Town of Newport, for the Year Ending December 31, 1914.

Date	Name of Deceased.	Age Years	Age Months	Age Days	Birthplace of Each	Sex	Color	Condition	Occupation	Birthplace Father	Birthplace Mother	Name of Father	Maiden Name of Mother
Sept. 6					Newport	M	White	S		Mass.	Mass.	Harry J. Parkin	Marion F. Holden
9	Guy A. Smith	30	7	6	St. Albans, Vt.	M		M	Electrician	Malone, N. Y.		Herman A. Smith	
10	Herbert W. Stone, Jr.	26	2	28		M		S	Chauffeur	Assonet, Mass.	Mass.	Herbert W. Stone	Annie E. Richmond
13	Infant, Korone				Newport	M		S		Greece	Greece	George Korne	Stafomia Kohonis
19	Jennie Brill	8			Vermont	F		S		Franklin, Vt.	Fairfield, Vt.	George E. Brill	Annie J. Souie
30	James Buzzell					M							
Oct. 4	Lurlias J. M ller	68	6	12	Windsor, Vt.	F		M	Housewife	Newport		Hiram Peck	Millie Rumrill
9	Cora A. McGregor	49	4	6	New York	F		W		New York	New York	Sands Pike	Rachel Alma
22	John H. Munn	26	10	1	Lyons, N. Y.	M		S	Ag'l agent	Lyons, N. Y.	Sodus, N. Y.	William H. Munn	Katie E. Brundage
Nov. 1	Louis A. Hurd		4	21	Newport	M		S		Newport	Canada	Edson Hurd	Mary Hall
4	William F. Hilliard	70		13	Claremont	M		M	Carpenter	Cornish	Acworth	Rufus Hilliard	Martha McClure
7	Lyman H. Huntley	68				M		W	Farmer				
7	Richard H. Buswell				Newport	M		S		Franklin	Lempster	Herman Buswell	Mary Nichols
7	Morris J. Emmons	81	5	24	Charlestown	M		W	Tanner			Samuel Emmons	
8	Mary Kelley	86	2	2	Ireland	F		W		Ireland		Austin Burke	
10	James H. Nelson	37		27	Grantham	M		M	Loom fixer	Grantham		James W. Nelson	
Dec. 3	Francelia M. Barton	57	8	2	Croydon	F		M	Housewife	Croydon	Croydon	Elon Cutting	Polly L. Harding
7	Alexander White	25			Canada	M		S	Lumberman			Gabriel White	
8	Orren C. Kibbey	80	9	6	Newport	M		W	Farmer	Newport	Newport	Austin L. Kibbey	Orilla Fletcher
9	Manley Peasley	65				M			"				
12	Preston Reed	72	10		Croydon	M		W	"			Erastus Reed	Susan Hurd
20	Lysander R. Mayo	74	9	17	Mass.	M		W	Machinist				
23	Sarah A. Walker	88	9	17	Lempster	F		W		Derry	Goshen	James Adams	Lydia Willey
26	Ellen B. Ahern	73	7	12	Ireland	F		M	Housewife	Ireland	Ireland	Austin Burke	
28	Olive J. Howland	68	7	23	Sunapee	F		M		Newbury	Newbury	Daniel C. Savory	Eliza Cutts

I hereby certify that the above return is correct to the best of my knowledge and belief.

OLIN H. CHASE, Town Clerk.

INDEX

	PAGE
Town Warrant	5
Town Officers	10
REPORT OF	PAGE
Auditors	71
Board of Health	78
Cemetery Commissioners	64
Treasurer Cemetery Commissioners	66
Fire Department	83
Newport Cadet Band	81
Overseer of the Poor	76
Police Department	84
Road Agent	58
Schools	88
Financial Statement	94
School Treasurer	100
School Warrant	86
Selectmen	11
Inventory	34
Summary	33
Sewer Commissioners	55
Town Hall Agent	72
Town Scales	80
Town Treasurer	35
Town Weigher	75
Vital Statistics	105
Water Commissioners	42

Buckets, Cans, Spouts

Don't delay your orders for sugaring tools. We can well supply your needs at prices that are fair.

Agents for Grimm Goods---the Best Made

Plumbing and Repair

Work

Competent men constantly at your service. Always ready to do your work quickly and as it should be done.

General Hardware

This store has been too long established to need a lengthy story in regard to the quality of its merchandise or its methods of doing business.

ROGERS - & - ROBB

Newport, - - - New Hampshire

New Hampshire State Library
3 4677 00344509 0

The Tax Payer

Reads the town report with interest because his own pocket book is concerned. His pocketbook is also concerned when he buys clothing for himself and his family. He naturally wants to purchase where he can get the best value for his money, and where he is certain that the goods will prove as represented. Our principal endeavor in doing business is to conduct our store on the above plan. If you don't know you can best tell by trying. . . . . .

Ty. L. Barker

Clothing and Furnishings

Newport, New Hampshire

"Nuf Ced"